COMPLETE STOCKS AND MARKETS TO BE FOUND ON PAGE SIX

THE CHRONICLE-TELEGRAM

Full Leased Wire Report of The Associated Press

FAIR
Fair and Somewhat Cooler Tonight; Probably Frost; Wednesday Fair.

VOL. 2. NO. 388. ELYRIA, OHIO, TUESDAY, OCTOBER 5, 1920 PRICE THREE CENTS

TWO DEAD, SIX INJURED IN WELLINGTON EXPLOSION

CLEVELAND DEFEATS BROOKLYN 3-1

Cleve 020100000—3-5-0
Brook 000000100—1-5-1

Two Doubles by Steve O'Neil Drives In Three Tallies And Wins First Game of Series

(CHRONICLE-TELEGRAM DIRECT WIRE)

EBBETS FIELD, BROOKLYN, N. Y., Oct. 5.—Some 25,000 fans, the edge of rose-enthusiasm was no whit dulled by the White Sox baseball scandal, filled all ands in Ebbets Field today and saw the Clevelands, pennant winners of the merican league and the Brooklyns, champions of the national league, do battle in e first of this year's world's series. All seats were sold when the players came the field and hundreds, many of whom had stood in line since sunrise to buy ats in the unreserved sections, were turned away.

"I have a fine team, eager to win, and I believe they will," said Manager Wilbert Robinson of the Brooklyns in the club house before the game. "I am not underrating the Clevelands and will agree that are in for a hard fight."

The Clevelands did not get to town until a few hours before the game, thereby setting all baseball precedents of not practicing in a strange ball yard before a orld's series.

"I have always played on diamonds of the same dimensions," said Tris peaker, "and for purposes of this series we are assuming the distance of ninety et between all bases on Colonel Ebbets field. We expect to win and what more n I say?"

Colonel Ebbets, owner of the Brooklyns, tipped over another precedent by having a brass band for the delegation of early comers. The colonel said any ailable space in the park should be given to the fans.

Batteries

Coveleskie and O'Neill for Cleveland.

Marquard and Krueger for Brooklyn.

In batting order Evans played left field instead of nieson; Burns played first base and batted fourth; ood will play right field and bat sixth.

FIRST INNING

CLEVELAND—Evans up. Strike one. Foul strike Evans out, Olson to Koney. Wamby up. Foul ike 1. Wamby bunted but the ball rolled foul. Strike Wamby flew out to Wheat, who had to come in t to make the catch. Speaker up. Speaker got a rd when he came up. Strike one. Ball one. Foul ke two. Speaker fanned and the crowd gave Marard a big cheer. No run, no hit, no errors.

BROOKLYN—Olson up. Olsen flied to Wood, ing the first ball pitched. Johnson up. Strike one. d strike two. Foul. Ball one. Johnson struck out eleskie's spitball being too much for him. Griffith Sewell threw out Griffith at first. No run, no hit, errors.

SECOND INNING

CLEVELAND—Burns up. Burns sent up a high which fell behind Konetchy who picked up the ball threw into left field. Gardner up. Strike one. l strike two. Ball one. Olsen threw out Gardner irst. Wood up. Ball one, ball two. Strike one. l three. Ball 4. Wood walked. Marquard temarily lost control. Sewell up. The man who took pman's place got a cheer. Marquard tried to catch d off first. Strike 1. Ball 1. Sewell singled into t field, Wood going to third. O'Neill up. Strike 1. one. Ball two. Burns and Wood scored on O'l's double to left field, Sewell going to third. Mar now warming up for Brooklyn. Coveleskie up. ke one. Coveleskie grounded out to Konetchy and ell attempting to run home was run down, the play g Konetchy to Krueger to Johnston. Two runs, e hits, one error.

BROOKLN—Wheat up. Ball one. Foul strike Wheat to Speaker who made a wonderful catch of eat's seemingly safe hit. Meyers up. Strike one. ke 2. Ball one. Meyers flied to Wood who picked ball off the wall. Koney up. Koney out Sewell to s. No runs, no hits, no errors.

(Continued on Page Six)

Star of Today

O'NEILL

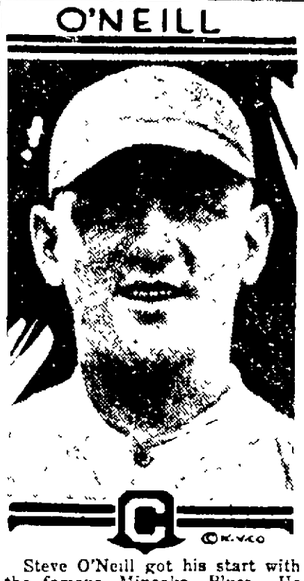

Steve O'Neill got his start with the famous Minooka Blues. He was born in Minooka, Pa., July 6, 1892. From the famous semi pro team he went to Elmira in 1910. Connie signed him and sent him, the next season, to Worcester in the New England league. The Indians bought him from Connie Aug. 20, 1911, and he has proved one of the type of stars who shine without frequent moving.

Lineup of Teams

NEW YORK, Oct 5 — The Line-up of today's game:

CLEVELAND
Edwards, lf
Wambsganss, 2b
Speaker, cf
Wood rf
Gardner, 3b.
Burns, 1b
Sewell, ss
O'Neill, c
Coveleskie, p

BROOKLYN
Olsen, ss.
Johnston, 3b.
Griffith, rf.
Wheat, lf
Myers, cf
Konetchy, 1b.
Kilduff, 2b.
Krueger, c
Marquard, p

Y FUNDS INADEQUATE FOR STREET CLEANING DEPARTMENT

et superintendent Conabee he city council last evening here was not enough money eet cleaning fund to last unfirst of the year. The time thering the leaves from the is at hand, and certain reare yet to be made on some streets.

ioe director Beck reported

in the street repair fund, $1,181 75 in the street cleaning fund $816 04 in the sewer fund, and $149 15 in the street repair materials fund

Superintendent Conabee estimated that nearly $8,000 more would be needed before January 1st and the finance committee has been

Decide Against Election Suits

COLUMBUS, Oct. 5—The Ohio supreme court today decided against the plaintiffs in each of three election contests, the result of the August primaries. Cases were those of Robert Crosser, Cleveland democrat; Claude J Minor, Sandusky republican, and Allen Wood, Gallipolis republican

DODGER FANS FLOCK TO PARK FOR TICKETS

Scene before Ebbetts field.

This picture shows a small part of the crowd of fans that stormed Ebbetts field, Brooklyn, to get world's series tickets when they were placed on sale. The Brooklyn followers waited hours to buy their "duckets."

Summon New York Baseball Players In Chicago Probe

CHICAGO, Oct. 5—John J. McGraw, manager of the New York Giants, arrived in Chicago today to appear before the grand jury investigating baseball gambling this afternoon. He was accompanied by Charles Stoneman president of the Giants, Pitcher Fred Toney, Outfielder Benny Kauff and Second Baseman Larry Doyle. Doyle has not been subpoenaed and no explanation was given of his presence.

Colonel T. L. Huston and Jacob Ruppert, owners of the New York American league club, and Harry Frazee of the Boston Americans, are enroute to Chicago for a conference with Charles A. Comiskey, owner of the White Sox and other baseball officials in connection with Charles A. Comiskey, owner of the White Sox and other baseball officials in connection with the gambling scandal, it was learned today. The meeting will be held this afternoon.

Resumption of the investigation into alleged fixing of major league baseball games today brought several notables before the grand jury which was retained as a special body to conclude the baseball hearings after its regular sessions ended last wek. Only matters pertaining to baseball will be considered by the jurors.

Manager John J McGraw of the New York Giants, Manager "Kid Gleason of the Chicago White Sox and Manager Hughie Jennings of the Detroit Tigers were scheduled to apear today, and others who have already arrived to testify or are expected soon include Pitcher Fred Toney and outfielder Benny

(Continued on Page Six)

CITY PROTESTS ON SHUT OFF OF GAS SUPPLY

Council's Gas Committee to Confer With Company in Effort to Have a Different Time Set for Shut-Off

Councilman Andress last evening protested against the Citizens Gas & Electric Co's shutting off the gas from 12 m. to 5 p. m. on Wednesdays, Fridays and Sundays until further notice. He asked that a protest be made to the gas company shutting off at the hours designated, saying that especially on Sunday it would interfere with Sunday dinners. The council decided not to send in a protest but to refer the matter to the gas committee to try and make some other arrangement.

Councilman Hazelton told the council that the shut down was occasioned by the company looping in some of its feed lines to connect with the city mains and that he doubted if the work could be done at any time under five hours' time.

Pitches Cleveland To Victory

COVELESKIE

Boiler Lets Go As Workmen Are Huddled Around It Prior To Starting Work Tuesday

Dead And Injured Were Employees of Wellington Machine Shop—Village Is Rocked By Explosion—One Victim Badly Scalded and Dies While Citizens Frantically Attempt Rescue—Another Victim Is Partially Decapitated in Horrible Disaster

(Chronicle-Telegram Staff Special)

WELLINGTON, Oct. 5.—Two men were killed, six others injured and the village rocked to its foundation this morning when the boiler exploded at the Wellington Machine shop on Railroad street.

The eight men were in the boiler room, six of the number being employees of the company, who were getting warm when the boiler suddenly let go. The accident occurred shortly before seven o'clock.

The Dead:

Fred Burton, 35, engineer, married, no children. Died in ambulance while on way to Memorial Hospital, Elyria.

George Whitney, 34, fireman, pinned under boiler and was scalded to death. Married and has two children, both boys.

List of Injured:

S. S. Smith, Grant McGill, George Rowell, Ernest Boiner, Levi Meyers and Howard Howk. All six were somewhat burned from escaping steam and cut and bruised, but none believed seriously injured.

Blast Rocks Village

The explosion, hurling its mass of human beings and debris, was followed by a loud denotation, and the village in the vicinity of the plant shook like a leaf in the fall breeze.

The boiler plant was completely demolished but was not accompanied by fire. Windows in the neighboring buildings were broken by the force of the concussion and homes nearby were slightly damaged.

Attracts Large Crowd

The loud explosion, the like of which has never occurred here before in the recollection of the oldest inhabitants, startled the populace and the occupants of the village who rushed to the vicinity of the explosion.

The six injured were taken to the offices of local physicians and their injuries dressed. None are expected to be laid up for any great length of time.

Man Partially Decapitated

One of the dead men was partly decapitated.

Those of the six injured aided by residents of the village who arrived on the scene a short time after the explosion, rendered first aid. All made a frantic attempt to rescue Whitney from under the demolished boiler. The boiler with its sixty pounds of steam was emitting its scalding water upon the victim whose terrible pains were extremely agonizing. The man died in view of the rescuers.

All of the dead and injured are residents of this village and several of them are well known throughout the county.

Coroner May Investigate

The Wellington Machine Co. was recently acquired by the Sterling Company. Other employees of the company than the six injured were near-by when the explosion occurred.

As a rule most of the employees of the plant waited in the boiler room until the plant starts working. This is especially true on cool and wintery mornings. Fortunately, this morning was warm which, residents declare undoubtedly prevented more from being killed or injured.

Explosion Is Mystery

Coroner G. V. Garver, of Lorain, was expected to arrive in Wellington this afternoon to make an investigation.

The cause of the explosion is not known. Survivors said that there appeared to be plenty of water in the boiler. This fact will probably never be eestablished because of both the engineer and fireman, the men in charge of the boiler, having perished in the disaster.

POLICE SCORED ON FAILURE TO ENFORCE LAWS

Attack Is Largely Directed Against Auto Speeders in School Zones

The city council got after the police department last evening and criticised them for not enforcing the traffic regulations of the city in a more rigid manner.

Councilman Stark started the ball rolling when he asked that Chief Stankard be asked to enforce the regulation regarding speed regulations through the school zones especially on Middle avenue. He asserted that automobilists paid no attention to the established zones and that children were daily in danger of being struck by speeding machines.

Up spoke Councilman Hazelton with a rick him up regarding general traffic rules."

Councilman Cautle added "Why don't the city have lights on its own trucks?"

As a consequence Chief Stankard will be asked to get busy and Mayor Jones will also be asked to make an example of violators of the traffic laws.

COAL SHORTAGE HERE GETTING SERIOUS

Conference Held at Cleveland Yesterday Gives Little Hope for Immediate Relief

City Solicitor Baird reported to the council last evening that in company with E J Howenstine of the Chamber of Commerce, he had attended a meeting in Cleveland yesterday to see what could be done to relieve the coal shortage in this city.

He stated that F H Baer, traffic commissioner of the Cleveland Chamber of Commerce held out no immediate relief for this city at present, giving as his reason the car shortage and the priority order issued by the government that allowed coal to be shipped to the northwest instead. This situation he said, would last until the end of navigation on the lakes, but that Mr Baer had promised that Elyria which was included in the Cleveland zone would have its proportion of coal sent here as fast as it was received.

Elyria dealers have filled most of their contracts for supplying public buildings at present, and are beginning to deliver soft coal to householders but at present have but very little hard coal to supply the large number of orders on their books.

Continue Hunger Strike

CORK, IRELAND Oct 5 — Sinn Feiners incarcerated in prison here are continuing their hunger strike, and reports last night stated their condition was without change.

NO MONEY TO PAY FOR BOOTHS ADDED THRU EQUAL SUFFRAGE

The city of Elyria has a bill of $3,182 50 to pay and at present has no money with which to pay it.

It all came about when the women secured the franchise. The board of elections were bound to provide enough voting booths to care for the increased number of voters, so ordered ten new booths and they were built and delivered. According to law the city is liable for the bill.

The right of suffrage was granted the women after the board of elections had prepared and submitted their budget for this year. As they did not anticipate the passage of the suffrage bill, they did not ask for enough money for the city, and as a consequence the election fund is short.

There is no law that will allow the city to issue bonds or to borrow the money as an emergency measure, in the opinion of city solicitor Baird. He was instructed to secure an opinion from Attorney General Price, as to whether the money can be legally obtained and if so, before the 1921 budget goes into effect. If not, the matter will wait until next year.

CHRONICLE-TELEGRAM
Published by
The Lorain County Printing and Publishing Company
J. D. McGILL, Editor
Offices, 321 Second St., Elyria, Ohio

Published every evening except Sunday. Entered as second-class matter at Elyria postoffice. Act of 1879.
Price—Three cents per copy. By carrier in city 15 cents per week; $6.00 per year in advance. By mail outside of Elyria within Lorain and adjoining counties, $4.00 per year; within the State of Ohio, $5.00; outside $6.00.
Members of The Associated Press; Select List of Ohio Daily Newspapers; Audit Bureau of Circulation; Bureau of Advertising, and Ohio Publishers' Association.
New York Office, 220 Fifth Ave.; Chicago Office, 5 South Wabash Ave. Robert E. Ward, National Advertising Representative.
The Associated Press is exclusively entitled to the use for republication of all news dispatches credited to it not otherwise credited in this paper and also the local news published herein. All rights of republication of special dispatches herein also reserved.

PHONES
Bus. Office ..... 2317 News 2315
Pres. Room ..... 2316 Society 2319

ELYRIA, OHIO, TUESDAY, OCTOBER 5, 1920

PUBLICITY AND LAW VIOLATIONS

Yesterday The Chronicle-Telegram was upon to publish the story of the arrest of who were engaged in gambling.

The Mayor made a declaration in relation to that offenders might expect the full pen- of the law, should they persist in their prac- in law violations in this city.

We desire to congratulate the Police and upon the position which they assume in matter. Gambling, boot-legging and pros- on should be driven from the confines of , and must be, to sustain the reputation e character of our city.

requently we are called upon to cut from ws item the name or names of those who been taken within the toils of the law. The is usually made by the guilty party, imes by the mother, and sometimes by other friend. One of the hardest things e are called upon to do, frequently, is to that the natural course of the news be and publicity be given. The one thing d by most men, who are given to practices re unlawful, is the publicity connected e discovery.

here have been times, to be sure, when the e has been made, where it serves no public , nor does it aid the wrong-doer, for it to lished. But we believe that as publicity great prevention for certain practices, so eve it to be the duty of a public journal to e facts to the public, under such circum- , and we desire now to give fair warning itizens, that the time to think of their s, of their mothers, of their wives, and hildren, is now, when the temptaion o do the wrong, and not after the officer w has placed them before the magistrate, with the law's violation. For we have made up our minds that we cannot con- h matters from the public, and those who the law should not expect it.

hope that those who might otherwise be n the position where they would ask to be ed will read this statement so that they now that we are bound to give the full the readers of the paper who expect it.

T TAKES SUBLIME COURAGE

s amusing to note the effort on the part of hine, and thick and thin Democrats, to the courage and to pretend that Cox as a chance. This is particularly evi- in the discussion of Mr. Harding's atti- the League of Nations. It is declared . Harding is endeavoring to reconcile. ident Taft and Senator Hiram Johnson. ot believe it.

National Republican Convention ac- Senator Hiram Johnson's position on the of Nations. Harding underwrote it. as endorsed it and the people generally rmined to have nothing to do with the draft of the League of Nations, other repudiate it and to pass a declaration war is ended.

e sure, Taft has been pretty friendly to gue of Nations, espoused it in its original as forced however to change his mind, on reflection and while he is not opposed to y means, his position is not sustained by arge number of citizens. Those who fa- eague of Nations and believe that it is a nt issue cannot consistently vote the Re- ticket or for Mr. Harding. But that is exceedingly small.

at we cannot understand is how any man eves in the self-determination of any like Ireland can stand for Article 10 in enant if President Wilson, who claims it, and if Cox, who says he stands for it.

n the first notice of fall weather, gas is in the city that complaints are numer- cooking is well nigh impossible, what to happen when real cold weather be- would suggest another franchise, rais- ate 50 per cent instead of only 28, with mergency clause. This unquestionably the problem.

THOSE WERE THE HAPPY DAYS

ON THE SPUR OF THE MOMENT
BY ROY K. MOULTON

KEEPING OUR STATUES PRESSED.

We are informed by the public prints that we are about to enter upon another era—or may we say epidemic?—of statues, such as swept over the land shortly after the Civil war and again in a milder form shortly after the Spanish quarrel.

This column is always patriotic, and in fact it is often patriotic when it isn't much of anything else, and we are in favor of statues. We hope that every man who is entitled to a statue will get one.

But after making a careful canvass of the statue situation throughout the country and looking over the two most prominent vintages, we feel that either the tailors did not do their full duty when they made the clothes for these statues or else there should be an appropriation designed to keep these clothes pressed.

We admire many of the men who have been statued, but it must be difficult for any statue to keep up the illusion of greatness and to feel perfectly satisfied when its trousers are baggy. In one famous New York square there is a statue whose trousers are so baggy at the knees that he looks as if he is perpetually about to jump to the ground, a distance of fifteen or twenty feet, and always there are a lot of people standing there waiting for him to make the leap.

We show a singular lack of respect when we make acrobats out of our popular heroes.

We cannot but feel that the clothing of Uncle Horace Greeley has been sadly neglected by his tailors. A man cannot stand on a pedestal year in and year out in all kinds of weather and still reflect the glass of fashion and mold of form.

It seems that our heroes, especially those before the Civil war period, affected a rather loose or careless manner of wearing their clothes. We have yet to see one in an up-to-date wing collar or a nifty derby hat. In fact, no statue that we have ever met has worn a derby hat, and only here and there in remote instances have we found the neatly creased fedora.

As some one has said, heroes always have poor tailors, but it doesn't seem to us that any tailor could be inexpert enough to turn out some of the suits that have been immortalized in deathless marble. In our opinion some of the tailors must have been drinking men.

It is a little late to make new suits for those who are already on their pedestals. Also we must not expect any great man to look like the young gent in the well-known collar ad or the one who poses for the House of Guckenheimer, but it is our duty to brush these gentlemen up and at least start them off with a good crease in their trousers.

* * *

More statistics. If all the slide-trombones in this country were made into one slide-trombone, it would be a good thing, as there wouldn't be enough wind in the country to blow it.

* * *

Statistics are wonderful. If all the speeches made in congress in one year were pasted together into one long strip—nobody would read them.

* * *

When one falls from an airship 10,000 feet high, it doesn't make so much difference whether he is over the land or the water.

* * *

But it will take at least a year for bobbed hair to go out of style if it starts going out of style right now.

* * *

There are more "Well-known Wall Street Brokers" in the headlines than there are in Wall street.

MEMORIES.

I remember, I remember,
The shoes I used to wear,
And what I pay for them today
Would once buy seven pair.
They made them all of leather,
Straight black, no colored freaks,
Full of honest workmanship
And also full of squeaks.

I remember, I remember,
The Sunday shirts I wore,
The bosoms white as driven snow—
Hard as an oaken floor.

And every time I sat me down,
Why, just as sure as sin,
The old starched bosom buckled up
And hit me in the chin.

I remember, I remember,
My early days of speed,
When I tore down Broadway
On my velocipede.
I have a foxy flivver now
And that should give me joy,
But I'm farther off from heaven
Then when I was a boy.

* * *

The health officer of Chicago warns us that another flu epidemic is coming, so it is best now to know the precautions to take when you get the ailment. They are these, according to the best authorities:

Stay in bed, stay out of doors, don't breathe cold air, don't breathe hot air, take doses of whisky, don't violate the Volstead act, exercise a great deal, sit or lie still all day.

* * *

We often find ourselves wondering what became of the aviator who started last spring to hop from Australia to the South Pole. Where did he hop to from there, if anywhere?

* * *

Nero, sitting on the wall of his palace, ceased twanging his lyre, and gazed at his favorite.

"History," he said, "is wrong."

"How come, O noble emperor?" asked the maiden.

"History is wrong in that I am not going to allow Rome to burn while I twang my lyre and then go and fall on my own dagger. I know history says I have got to commit suicide, but life is sweet and I have an idea."

"Yes, yes, O Fat Prophet of the Universe."

"I am going to take my lyre and go on a concert tour through America. Any foreigner can do it, even worse players than I can do it. And I'll tell the world I need the dough as badly as the next one."

* * *

RULING PASSION STRONG IN DEATH.

"Barusa came running to meet me, saluted and told me that the magistrate had fallen off his veranda and had been killed, and that he was calling loudly for whisky."—Red Book Magazine.

* * *

A New York magazine editor who has acquired the unfortunate habit of reading this column has written us a long and critical letter in which he endeavors to clinch the point that our column is not serious enough—is too frivolous and punny—when it might be more solid.

The criticism is well meant and friendly, but the magazine editor, apparently, has not read this column as deeply as he should. In fact it is a very deep column. We don't know just how deep, but so deep that one has to read it intently and concentrate upon it perhaps for hours to get the real meat of our paragraphs. It is often so deep that we, ourself, fail to get the true purpose of some of the items. We have pored over some of the articles for hours and wondered what subtle impression we meant to convey, but the truth is there, if you are only shrewd enough to find it. The writer can't be expected to do all the work. The reader must do his share.

* * *

Owing to the well-known paper shortage, a lot of men are not writing love letters to their wives.

Read The Chronicle-Telegram Want Ads

PLUMBING INSPECTOR IS AGAIN AGITATED

The city council took action on the following minor items at its meeting last evening.

E. H. Barrett asked permission to place a street clock in front of his place of business on East Broad street. Referred to the street committee.

The Lake Shore Rubber Co. asked that a fourteen inch culvert near their new factory building on West River street be enlarged to a thirty-six inch one, so as to give them proper drainage. He claimed that the plant would be flooded at the time of heavy rains unless such action was taken. The sewer committee and service director will investigate.

A committee from the plumber's union asked the council to again consider a plumbing inspector for this city. He said he had a petition containing 700 names asking that an inspector be employed. It can be done with but very little expense to the city he claimed. He also stated that after January 1st the state would make no more inspections in this city. The council will investigate.

Ask For It!
Expect to find the Fisherman, the *"Mark of Supremacy,"* on every bottle of emulsion that you buy. This means that you will always ask for
SCOTT'S EMULSION
Scott & Bowne, Bloomfield, N. J. 20-15

PUBLIC SCHOOLS SHOW LARGE INCREASE

226 MORE PUPILS THAN A YEAR AGO—TO CONSTRUCT NEW SCHOOL BUILDING

Superintendent Shelton reported today that there were 226 more pupils in the city schools than were registered last year. Of this number the high school has 748 pupils an increase of 58, and the grade schools have 2,679 pupils, an increase of 226.

He also reports that every school room in the city is now occupied, and that it is imperative that something be done to increase the capacity of the schools.

Two weeks from today bids are to be opened for the construction of the new Ely school building on Gulf street. The Board of education he states will make a strong effort to have this building completed by next September, in which case the situation will be relieved.

NORTH RIDGEVILLE

NORTH RIDGEVILLE, Oct. 5.—Eugene Wilson, of North Olmstead, was a caller on Ridgeville friends, Saturday.

Fred Miller and family has moved into the house owned by Mr. Watson.

Chas Taylor of Elyria visited his grandparents here, Friday.

Mr. and Mrs. C. Slater and daughter, Reta, spent Sunday with her parents, Mr. and Mrs. Moon.

The place occupied by Harley Eldred and family has been sold to Mr. Evans of Cleveland.

A. H. VerSoy and family called on relatives in Cleveland, Strongsville and Belden Sunday.

Mrs. D. I. Hatch and daughters of Lakewood, spent Wednesday eve with Mr. and Mrs. B. M. Miller.

Mr. and Mrs. Neal Hontzell and sons of Cleveland spent Wednesday evening with Mr. and Mrs. Miller.

Mr. and Mrs. Walter Thomas and three children spent Sunday at the home of the former's cousin, M. W. Evans, enroute for their new home at Tulsa, Oklahoma.

On Wednesday evening, Oct. 6, a pie social will be held at the church.

On Tuesday evening Oct. 5 the Sunshine club will meet at the church and have a picnic supper.

C. O. VerSoy and family were guests at the VerSoy home Tuesday evening.

H. G. Stacey and family spent Sunday in Berea, visiting friends.

The Sunday school will change their time for meeting, being 10:15 hereafter.

On Oct. 13, the Benevolent society will hold their regular meeting but will serve a dinner instead of supper.

Miss Dorothy VerSoy was an invited guest at the home of Miss Jane Osborn on Saturday evening and had a very pleasant time.

Mr. Albers, of Albers Villa is quite ill.

Mr. and Mrs. C. W. Wise of Belden and C. O. VerSoy and family of Cleveland were guests at the home of A. H. VerSoy Sunday.

Mr. and Mrs. L. M. Frase and daughter, Ruth spent the week-end at the home of their aunt, Mrs. Sarah Peck.

Relatives from Lakewood and Mr. Perigo and daughter of Niagara Falls, called at the home of Mrs. Sarah Peck Sunday.

Mrs. Harley Eldred entertained company from Cleveland, Sunday.

Automobile INSURANCE
S. J. GEORGE
The Automobile Insurance Man
303 Lorain Co. Bank Bldg.
Phone 2686

SEES WORLD DRY IN FIFTY YEARS

Dr. Robert Hercod.

That the whole world will be dry in fifty years is the prediction of Dr. Robert Hercod of Switzerland, who is now in Washington, D. C., as a delegate to the fifteenth International Congress Against Alcoholism. "People are better off in a prohibition country," says Dr. Hercod. "Europe is beginning to realize that."

PETITIONS FILED FOR SEVERAL NEW LIGHTS, MANY PROTEST DELAYS

The city council had its usual number of requests for street lights to be erected in various parts of the city last evening.

A petition was read from residents of the east side asking for a light at the corner of Cleveland and Logan streets. Another one was asked for by Prospect street residents, and Councilman Stark wanted a light at the corner of Twelfth street and West avenue. All requests were referred to the lighting committee.

Residents of Erie street also asked the council why a light had not been placed on that street as ordered a long time ago. The communication stated that the street was dark and that much misconduct took place in that vicinity. They asked that action be taken at once.

DR. H. G. ROBY
"Dentistry of the Reliable Sort"
551 W. Broad St.
Elyria, Ohio
Opposite American Theatre
Phones: 2924; Bell 55-3R
Hours: 8:30 to 5
Evenings Till 8:00

Want a Farm Auctioneer?
Write or Phone or Call on
Eugene F. Burge
Elyria, Ohio
The Graduate Auctioneer
Now Booking Dates
Best Service. Reasonable Terms.
Res. 314 Kenyon St. Phone 37633.
Expert in Pedigrees

The
CHILDREN
Living on
EASTERN HEIGHTS
Don't have to cross any railroad, street car tracks, or heavy traffic streets to go to school.
How about yours?
J. C. Crisp & Co.

The Elyria Belting & Machinery Co.
Corner Williams and Buckeye Sts.
Automobile Tires and Accessories.
Leather, canvas and rubber belting, belt dressing, belt hooks, etc.
New and used grinders, drill presses, lathes, electric motors, vises, chain hoists, etc.
House and barn paints, varnishes.
Steel angles, channels, I beams, round and square bars.
Shafting, compression couplings, drop hangers, wood split and steel split pulleys.

The LEADER SHOE Co.

Last Week of Our 20% Discount Sale

Thousands have taken advantage of this sharp cut in the prices of our high grade footwear. This is the last week of the 20 per cent discount sale on our main floor. Remember no shoes held in reserve.

BE YOUR OWN SALESMAN
All goods marked in plain figures, select your style and size and simply deduct your 20 per cent.

EVERY SHOE FOR MAN OR WOMAN
carries this big discount. You can have your choice from the largest up to date stock of quality shoes in Elyria.

Don't Forget Our Bargain Basement Dept.
All shoes in this department for men, women and children go at big reduction in prices.

THE LEADER SHOE CO.

OCIETY EVENTS

Telephone 2319

JENNIE BINS TO D REPUBLICAN MEN'S ORGANIZATION

thusiastic gathering of Elyhen were in attendance last in Republican headquarthe Redington block for the of organizing an Elyria Republican club, whose object will be to enlist woman in the city whose ice is for the grand old o get in line for the fall n, the beginning of the to be the county rally Friday of this week when se Moriarty of Columbus, rganizer, and speaker of ll cover the county.

Jennie Bins of Middle aveunanimously elected presMrs. Frank M. Stevens.

discussed were for the bewithin the week of a pool of instruction for the which will be held at headquarters and ll enable every woman to educated not only upon the ay to mark her ballot, also explain the platform s of the coming campaign. also decided to arrange tion of automobiles filled publican Boosters to acMiss Moriarty to Wellingrlin, Amherst, and Lorain ay.

COMING EVENT RES DISCUSSION OR NEW BUILDING

ome Coming" of memriends of the Second Con l church, which was ay in the church at the Lake avenue and West s a success in every de the splendid services of g hour, dinner was servin the basement after ound Table discussion led by J. E. Hecock for chool. Mrs. George Lamthe Woman's Assocs. W. L. Wilson, president ristian Endeavor. This centered around, "What various departments ex church in general."

ortant matter of a new ding was then considerilding fund has already d. Plans were taken up to add to this fund, reesolutions being passed, mittee be appointed and ns mapped out for the terprise, W. C. Roe was man of this committee. as an event long to be by those present and ith a special program nary pageant in the

GHN GIVES O PATRONS OF 'KINLEY SCHOOL

meeting of the year for eachers' Association of school was held yese school and the offcoming year installed Mrs. A. H. Rothe, rs. E. P. Post, vice rs. George Wieseke, Goacher, treasurer. Symons, principal of ool welcomed those half of the pupils and introduced Mr. R. P. ncipal of the Elyria who gave a splendid growth of the high wo courses to six, ex Elyria High graduitled to admission to the country. A grad music department of alified for direct enberlin conservatory of plained.

n urged patrons, fathas mothers, to visit to establish a closer een parents and teach

egular meeting of this ill be held on Monr first at the McKin-

ORKERS PER PARTY

er meeting of the Bibinet of the Church of ening forecasted good at school. Thirty of sat down together for social hour. The bus-

OLO
res Health

of sick, discouraged men have been restored to health by REOLO, the tonic, which Dr. A. L. prescribed in his private practice many years.

Druggist and order a box today; box contains 100 tablets, flavored tablets. Take regularly according to directions for two weeks and if you feel with the improvement which your druggist will gladly go on responsible with the first box.

Cleveland, Ohio.

iness of the evening was later considered and real interest was shown by each worker in seeking to do his part to help make the the school better than ever. Three new teachers were added to the junior department, Miss Clara Abbey, Messrs. Walter Hinkle and Howard McMillan.

WELL KNOWN COUPLE MARRIED TODAY

A happy event of today was the uniting in marriage of Miss Edna Warren, 257 Harrison street, to Frank B. Whyte of the Superior Metal Products Co. The bride was handsomely attired in a blue cloth suit with hat to match.

The ceremony was performed by Rev. Burner at his home on East avenue, and was witnessed by only a few intimate friends.

Both young people are Elyrians and are esteemed by innumerable friends both here and elsewhere.

Thy left today for Niagara Falls and other points of interest, and after Nov. 1, will be at home to their friends on 257 Harrison street.

MRS. WINTERS WILL ENTERTAIN MISSIONARY SOCIETY

On Wednesday afternoon of this week the members of the Woman's Foreign Missionary society of the First Methodist church will be entertained by Mrs. W. B. Winters at her home on East avenue, the gathering being called for 2:30.

REV. NEIGHBOUR UNITES ELYRIANS IN MARRIAGE

Married this morning in the study of the First Baptist church, Rev. Neighbour officiating, Miss Hattie Boak, 281 Marseilles avenue, and Sam Weinert of 519 Lodi street. They will reside in Elyria.

MRS. HUBBELL WILL ENTERTAIN SOCIETY

The C. W. B. M. of the Church of Christ will be entertained tomorrow afternoon by Mrs. W. B. Hubbell at her home, 417 East avenue, the meeting to begin at 2:30. Mrs. Howenstine's division will be in charge of the program and Mrs. McGrath, Mrs. Stone and Miss Stetson will assist Mrs. Hubbell as hostesses.

GATES PARENT-TEACHERS' ASSOCIATION TO HOLD FIRST MEETING OF YEAR

R. P. Vaughn, principal of Elyria high school, will be the main speaker at the meeting on Wednesday afternoon of this week of the Gates School Parent-Teachers' association, this being the first meeting of the year for this organization. Mrs. John Hecock, the president, will preside and the program will include a vocal solo by Miss Maud Eleanor Davies and a violin selection by Miss Mae Buswell.

COMPLIMENTARY DINNER IS LOVELY AFFAIR

Mrs. Gus Pallas was hostess yesterday afternoon at her home at 318 Furnace street at a lovely twelve o'clock dinner, which she presented as a courtesy to her sister, Mrs. Irvin Dellefield of the Cleveland road, who is her guest.

The dinner appointments were beautifully carried out in the color tones of pink and blue, pink roses with the blue candles and blue silk shades, making a most effective decoration. Covers were laid for twelve.

The afternoon hours were spent with music and social diversions.

MRS. TUFFORD WILL ETERTAIN THE CULTURE CLUB

The first meeting of the year of the members of the Culture club will be held on Thursday afternoon of this week at the home of Mrs. George Tufford of 347 Third street

The program will include a paper on "Children's Rights" presented by Mrs. James Ryals, and as the day is a social session the entertainment will be provided by the members of Division A, which will serve refreshments.

ORGANIST AND QUARTET PRESENT FIRST PROGRAMS

The First Congregational church has been fortunate in securing the services as organist for the opening eyar of Harold Richey of the Oberlin Conservatory of Music. Mr. Richey is a graduate with honors from the Conservatory, having proved his skill especially in concert and accompanist work. He spent ten weeks at Chautauqua, N. Y., last summer in musical work. He returns to Oberlin as instructor. The quartet has been reorganized with Herbert Harroun, tenor and director, Mrs. Karl Reefy, contralto, Augustus F. Terry, baritone. The soprano's p lace is yet to be filled permanently. Musical plans for the Church year will feature a monthly musical service by organist and quartet with occasional instrumentalists. The first of this series was announced for tomorrow but is of necessity postponed to a later date of which announcement will be made.

CHRISTIAN DISCUSSION CLASS AUTUMN CHURCH FEATURE

Rev. J. H. Grant, pastor of the First Congregational church will begin his Christian discussion class next Thursday evening at 7:30 in the church parlors. This gathering under the pastor's leadership will be affiliated with the church school as a part of its educational program for the Autumn. "Christian Ideals for Twentieth Century Living" is the theme of a series of Thursday evening meetings. In the course in this series such interests as the home, work, education, amusement, industry, national life, etc., will be brought to the touchstone of Christian ideals as found in the New Testament teaching. The pastor will be assisted by appointed speakers. "Christian Ideals for the Home" is the Thursday evening topic, October 7. To all interested a most cordial invitation is extended, the limit of membership in this Thursday evening session being as wide as the parish itself.

CLEVELAND BIG SIX CLUB ENTERTAINED HERE

Mr. and Mrs. George S. Moore of Pasadena park entertained at their home on Saturday evening the members of the Big Six Card club of Cleveland, the evening featuring a lovely luncheon following the games.

RECET BRIDE IS GUEST OF HONOR

Miss Bertice Wilson was hostess on Saturday evening at her home on Cleveland road, at a delightful postnuptial party which she gave as a courtesy to her guest, Mrs. Everett Warren of Medina, a recent bride, who before her marriage was Miss Vera Hall of 145 Clark street this city.

Guests present numbered seventeen young ladies, intimate friends of the guest of honor, who showered her with a collection of handsome and practical gifts, following which the evening was merrily spent in games and music and lovely refreshments were served.

ELYRIANS INVITED TO BE GUESTS OF REV. AND MRS. BISCHOFF OF OBERLIN

Members of the St. Paul Mission ary society of this city as well as parishioners of this church have received a cordial invitation from Rev. and Mrs. J. Bischoff of Oberlin to be their guests on Wednesday afternoon of this week and it is the intention of a large company to gladly avail themselves of the courtesy and will gather at the Green Line Waiting room, taking the 1:30 p. m. car for Oberlin.

D. A. R. MEETING POSTPONED

The meeting of the D. A. R., Oberlin chapter, which would meet regularly in sesion on October 8, this week at the home of Mrs. Clark in Wakeman has been postponed for one week, meeting next on Saturday, October 15.

PERSONALS

Mr. and Mrs. Jese Oakley and granddaughter of Akron, former Elyrians, are guests in Elyria today of Mr. and Mrs. George Hobbs of Turner street and other relatives and many friends.

The members of the official board of the Church of Christ will meet in the pastor's study in the church tomorrow evening at 7:30 o'clock.

Mrs. Harry Brooks of 51 Cedar street will be hostess on Thursday afternoon of this week at the meeting of Circle No. 1 of the Church of Christ Aid society.

Mrs. Ward Decker will be hostess on Friday aternoon at her home, 206 Princeton avenue, at the meeting of the members of the East Side Guild of St. Andrew's church.

Miss Ida Mae Harpley of the United States Navy hospital at Portsmouth, Va., who has been the guest of Mr. and Mrs. John Norsworthy of Lorain boulevard, this city, returned yesterday to her home.

Thayer Chapman, son of Mr. and Mrs. Erle D. Chapman of Third street, is expected home this week for a furlough, from the U. S. navy, where he is stationed on one of the largest battleships of the government.

Mr. and Mrs. F. A. Smythe of Washington avenue, are spending the week in New York City and other eastern points.

Zatesis Class of the First Baptist church will meet Wednesday afternoon, Oct. 6, at the home of Mrs. R. H. Harrison, 1104 Lake avenue.

Born, this morning, at Memorial hospital, to Mr. and Mrs. Seward Black of 534 Park place, an eight pound son, who has been named Howard Elmer. Mrs. Black was formerly Miss Gladys Grills of this city.

Mrs. Peter Schramm of the Oberlin road will be the hostess on Thursday afternoon of this week at the meeting of the members of Circle No. 1 of St. Paul's society the gathering to be held in the church parlors.

Mr. and Mrs. Kenneth Chapman, who up until a year ago were residents of this city, moving then to Mansfield, this week moved to Lorain, Ohio, where Mr. Chapman has accepted a position with the National Tube company.

Mrs. William Whiting of Cleveland was the guest the past week of her daughter, Mrs. Charles Hill of Park avenue.

The Woman's Auxiliary of St. Andrew's church will meet on Wednesday afternoon of this week at 2 o'clock in the Guild room of the church with Mrs. William Goacher and Mrs. William Humphrey, the hostesses.

The Misses Irene and Leona Jackson, daughters of Mr. and Mrs. A. L. Jackson of 416 Third street, left yesterday for New York City, where they will be in attendance the coming year at the Femple school.

Mr. and Mrs. D. K. Smetzer of Clark street, received word yesterday from their daughter, Mrs. E. A. Thamert, who with her husband and in company with Mr. and Mrs. W. L. Fox, left Elyria by motor, three weeks ago for Los Angeles, Cal. The letter stated that the Elyrians were then camping in the Great Divide and were only one of fifty-one cars, this number being gathered enroute, starting at Marion, Ohio, and all were bound for the same place in the west.

Mr. and Mrs. M. F. Harrison of the Colonial apartments and Mr. and Mrs. Claude Bivin of Lake avenue, who have been in the southwest for the past three weeks their trip including visits at several places in Texas, returned home today.

Jesse Baldwin of Eastland, Texas, and Miss Geneva Gonales, 702 Broad street, today, were united in marriage in St. Mary's church, Rev. Fr. Mooney officiating.

Born, last evening, to Mr. and Mr. Elva Joy of No. 2 Crehore court, a ten pound son. Mrs. Joy was formerly Miss Katherine Schmauch of Amherst.

Judge A. R. Webber of this city was the main speaker this week in Lorain at the rally day services at the Delaware avenue church, taking as his subject "Sunday School Work."

OUT OF THE GLOOM

Many a Gloomy Countenance in Elyria Now Lightens With Happiness

A bad back makes you gloomy.

Can't be happy with continual backache.

The aches and pains of a bad back.

Are frequently due to weak kidneys.

Doan's Kidney Pills are recommended for weak kidneys.

So Elyria citizens testify.

Mrs. J. Scheide, 905 E. River St. Elyria, says: "My back was lame and weak and ached in a steady, tiring way. Bending over caused sharp shooting pains and I felt tired and depressed. I had headaches, too, and was generally run down. Doans Kidney Pills completely relieved me. I have used Doan's at different times since, getting them at Phillips' Drug Store."

Price 60c. at all dealers. Don't simply ask for a kidney remedy—get Doan's Kidney Pills—the same that Mrs. Scheide had. Foster-Milburn Co., Mfrs., Buffalo, N. Y. 1-t. —Adv.

WINDOW TRIM SHOW SET FOR NEXT TWO DAYS

The annual window trim of Elyria merchants will take place on Wednesday and Thursday of this week, and it is expected that all of the leading merchants of the city will enter the contest, or at least make atractive window displays.

A committee of three disinterested window trimmers from Cleveland are to be the judges. Prizes aggregating $85 will be given to the designers of the three best trimmed windows, and a diamond ring, a pair of shoes, a pair of silk hose, and twenty $1 bills to the individuals who pick out the windows selected by the window trim committee. Great interest has always been taken in this city, and it is expected that Elyria merchants will beat all former efforts in this respect.

MILKOLATE — Give it to the Kiddies — makes them strong and healthy. Ask your Dealer.

Hospital Notes

Born, to Mr. and Mrs. Seward Black of Park place, a son.

Admittances include Clarence Parmeley of 401 High street; Tony Amato, Wellington; Miss Gladys White, 121 Dewey avenue.

At The Leading Elyria Theatres

AMERICAN

LAST TIME TODAY
MAY ALLISON
In
THE CHEATER
And Comedy
LET 'ER GO

Tomorrow and Thursday
Thomas H. Ince Presents
ENID BENNETT
In
THE FALSE ROAD
A story that touches the greatest things in life. With the wonderful heart appeal of Enid Bennett stronger than ever before.

DREAMLAND

TODAY
The Sensational Serial with
JOE RYAN AND JEAN PAIGE
In
HIDDEN DANGERS
And Other Pictures

TOMORROW
SEE
EDDIE POLO
In
THE VANISHING DAGGER
Also 2-reel Vitagraph
THE RANSOM OF MACK
And Other Pictures

STRAND

LAST TIME TODAY
MARY ANDERSON
AS
BUBBLES
And Comedy
A REGULAR GIRL

Tomorrow and Thursday
THE HIDDEN CODE
with
GRACE DAVISON
A picture of a thousand and one satisfying thrills

COLONIAL

LAST TIME TODAY
SEE
CHARLES RAY
In
PARIS GREEN
Another Great Comedy
TORCHY COMES THRU

4 Days Starting Tomorrow
HOME SPUN FOLKS
All Star Cast with Lloyd Hughes, written by Julien Josephson. A heart-drama of 10,000 small towns and 60,000,000 plain people. Associated Producers Inc.

Starting Tomorrow at The Colonial
Thomas H. Ince Presents Homespun Folks

GO TO
Candyland
HIGH GRADE CANDIES
DELICIOUS SODAS

PHONE 2978
DR. B. McDONALD
DENTIST
DENTAL RADIOGRAPHY, DIAGNOSIS AND CONSULTATION
OVER LOOMIS BOOK STORE

NOTICE!
To Gas Consumers

Gas will be **SHUT off** on account of repairs between the hours of noon and 5:00 P. M., each **Wednesday, Friday and Sunday** until further notice, beginning Wednesday, October 6th.

THE CITIZENS GAS & ELECTRIC CO.

W.B.
America's Leading CORSET

To appear youthful is every woman's desire. This age of youthful attire calls for youthful *corseting*, combining the attributes of Youth, Slenderness and Grace, all found in W. B. Nuform Corsets.

W. B. FORMU BRASSIERES
Worn with W. B. Corsets assure grown-up perfection and add just that grace and style of the best-dressed that the correct accessories below.

WEINGARTEN BROS., Inc. NEW YORK - CHICAGO

Put Not Your Trust in Money, But Put Your Money in Trust

Many a fortune is lost by injudicious investments, by loans without proper security, by allowing money to lie idle and unproductive and by many other avoidable causes. Have you considered the safety, the peace of mind and the profit to be gained by putting your property in our hands as your trustee?
The small cost is paid by the saving effected. Consult us without delay.

The Savings Deposit Bank & Trust Co.

EXECUTOR · TRUSTEE · ADMINISTRATOR

Saul's
544 BROAD STREET

TO-MORROW
SPECIAL ONE DAY SALE

TRICOTINE SUITS TAILLEUR

FOR WOMEN AND MISSES 43.50

A FORTUNATE PURCHASE OF MAN-TAILORED GARMENTS IN EIGHT EXCLUSIVE MODELS

ACTUAL VALUES $50.00 TO $60.00

GO TO THEATRE

Colonial Books 'Homespun Folks'

THOMAS H INCE presents "HOMESPUN FOLKS"

ears vie with smiles in the life holds the mirror truthfully to y of "Homespun Folks," Thom- the real thing These are the high I. Ince's tremendous triumph lights of "Homespun Folks"—its the Associated Producers, Inc., realness, its truth and its simple ch will be shown at the Colon- honesty The characters are real, Theatre on Wednesday. Per- the plot is a story of human people s in no American-made photo- and the direction is chuch full of of recent years has there been master touches a vast wealth of appeal com- Lloyd Hughes, as the young dis- ng human interest, comedy and trict attorney with a conscience, odrama. The new Ince picture makes a definite step upward in his ains heart throbs, romance screen career, breadth and scope pathos, in addition to numer- being apparent in his characterization comedy touches Two remarkably life like old tells of a country lawyer's country voters are played by t against crooked politics, and Charles H Mailes and Al H Fil- modern picture of small town son Gladys George is the heroine. all interwoven into a rapidly moving tale Starting off without a moment's delay the tale begins unfolding itself, becomes a veritable loop the loop of action. Hair breadth escapes climaxes and surprises follow each other with an astounding rapidity

In its structure, its unexpected dramatic twists and turns it reminds one very forcibly of the wonderful Arabian Nights Tales There is nothing within the range of human possibilities that was overlooked by the author of The Hidden Code

Love, intrigue, romance and excitement are the elements upon which this photoplay is constructed There are wild auto chases and explosions.

AMERICAN

The False Road

Some remarkably true-to-life es of New Yorks underworld a feature of Enid Bennett's photoplay, "The False Road," h will be on view at the Amer- Theatre, tomorrow and Thurs- The pretty star has the role girl-crook, member of a no- us gang. One of the most col- d episodes shows the banquet n to her sweetheart upon the s his release from Sing p The gang leader is Roosevelt master and the entertain- is of a most jazzful character. ou think crooks are troubled uneasy consciences and don't y themselves in private, this will prove an eye-opener. t the guest of honor at the t of the revelry announces he intends to go straight. It pletely spoils the party. More- it leads to an honest series dventures that finally end hap- for the two chief characters in ed.

STRAND

"The Hidden Code"

cal movie will be revealed e Strand Theatre on Wednes- with The Hidden Code a photo which runs the whole gamut amatic surprises

e Hidden Code is a photoplay a story which has no problems tplex the minds of children or al misunderstanding to re- the grown-ups of the sadness . This story is romance which the spectator into a world from his daily life and as it ds he is given delightful for- ness of the vexations and ds of his daily life

as no lesson to teach; its sole on is to entertain. The story it tells has several themes

'RHEUMATIC KINKS' GO

At last a real does-what-it-says Rheumatic Remedy, nothing like it was ever before known and that is no joke.

Every man and woman who has Rheumatism, Gout or Neuralgia, ought to try "Neutrone Prescription 99" at once and see how marvelously it works.

Cut out those fiery liniments and dirty salves, use a good clean internal remedy. "Neutrone Prescription 99" is remarkable because it purifies the blood, assists in nature's way, gives you what you need to fight off Rheumatic Poisons, a good, clean, healthy system.

It's not one of those temporary relief affairs, good only while using, it is lasting Get "Neutrone Prescription 99" and your Rheumatic days are over, no more inflamed, stiff, aching joints and muscles; can you imagine it? Well, it's true. Ebert's Drug Store and leading druggists everywhere

rriage Won't End Career, Says Actress Secretly Wed

Mrs. Gordon Sarre.

e marriage of Ruth Shepley, well known actress, to Gordon ew York exporter, last July at New Haven came to light re- when the stage star confirmed the report of the secret wed- s. Sarre says the marriage will not end her professional ca- he is to appear in "Wild Cherries" again later in the season. ...

OPERA STAR ENTERTAINS IMMIGRANTS AT AMERICA'S GATEWAY

Mme. Schumann-Heink singing for immigrants at Ellis Island.

Ellis Island, "America's gateway," is filled with immigrants to the very limit of its capacity. They are coming over so fast that the authorities are having a difficult time handling them quickly enough to avoid dangerous congestion. Social activities are arranged daily for the immigrants to keep them occupied. One of the recent entertainers at Ellis Island was Mme. Schumann-Heink, the famous opera star. She is shown singing to a crowd of several thousands.

Who remembers th' ole expression, "I wouldn't give a whip stitch?" Buildin' Inspector Elmer Culp reports permits isued fer one cottage an' thirty-seven garages durin' th' month o' August.

Chronicle-Telegram Want Ads. Bring Results

SEE HAROLD LLOYD AT

The Colonial Theatre

WEDNESDAY, THURSDAY, FRIDAY AND SATURAY.

He's the Funniest Man in Pictures Today

Will make you laugh all over. Shake like a bowl of jelly, and quiver with merriment. He's the talk of the town, the gossip of clubs. Wherever laughter is appreciated, Lloyd is the topic.

He Who Lloyds Laughs Last. Laugh with Lloyd

BALLOT

WINDOW TRIM CONTEST

7:30 P. M., OCT. 6th, to 9:30 P. M., OCT. 7th, 1920

VOTE HERE

1st Prize .....

2nd Prize .....

3rd Prize .....

The judges of this contest will be the three disinterested window trimmers from Cleveland, who will select the three best windows according to their various lines of merchandise.

To the first three individuals whose ballots coincide or come nearest to the decision of the judges, the following prizes will be awarded:

1st Prize, Diamond Ring

2nd Prize, Pair of Shoes

3rd Prize, Pair of Silk Hose

NEXT TWENTY—$1.00 EACH

The window trimmers of the three prize winning windows will receive as follows:

1st Prize, $50.00; 2nd Prize, $25.00; 3rd Prize, $10.00.

Only members of the Better Business Club to be included in the contest. Cast your ballots at any of the ballot boxes in the business section, between 7: 30 P. M., October 6, and 9:30 P. M., October 7.

Signed .....

Address .....

"YOU'LL DO BETTER IN ELYRIA"

BETTER BUSINESS CLUB

NEWS NOTES FROM MOVIELAND

BY DAISY DEAN

BEBE DOES 'BISHOP'S CARRIAGE"

With Bebe Daniels in the stellar position and Maurice Campbell holding the megaphone on Douglas Bronston's script, Realart folk began production recently of "In the Bishop's Carriage," this film revival to be Miss Daniels' third starring vehicle. The supporting cast lists Emory Johnson in the male lead.

GOSSIPY BITS

Olga Petrova is to make at least one picture in Europe before she returns to America.

Mae Marsh is locating at Great Bear for scenes in "The Girl Who Lived in the Woods." John Adolphi is directing this Marjorie Benton Cooke story.

Charles Clary, well known "heavy," is wearing a crown these days. He is playing King Arthur in "A Connecticut Yankee in King Arthur's Court."

Mae Marsh and her "Girl Who Lived in the Woods" company are now at Great Bear Lake, Cal., where exteriors are being made for the production.

Billie Ritchie, one of the old-time screen comedians, is featured in Henry Lehrman's comedy, "The Kick in High Life."

William P. Carleton has been engaged as leading man for Kimball Young's next production. Johnny Harron, brother of Director Robert Harron, is playing a motion picture career.

LILLIAN WALKER SUES

Lillian Walker has started action for divorce against her husband, Charles E. Hansen. The couple have been living apart for some time.

DOCTOR JASTER

Eye, Ear, Nose and Throat

4th Floor Bank Bldg.

Glasses Fitted Phone

A Thos. H. Ince Special!

A mother story that hits the greatest target in all the world — the human heart.

HOMESPUN FOLKS

All Star Cast *with* Lloyd Hughes

Homespun Folks is not a cocktail drama. It has romance and tenderness; it has pathos and robust comedy; it has tenseness and the rush of melodramatic action—but it never loses that deft, magnetic, masterful something that makes it a pastoral epic.

Story by Julien Josephson
Directed by John Griffith Wray
Photographed by Henry Sharp

SUPERVISED BY THOMAS H INCE

ASSOCIATED PRODUCERS INC

Colonial

4 DAYS STARTING TOMORROW

The Foot Relief Man is Coming Soon!

YOU will soon have the opportunity to get complete relief from smarting callouses, unsightly run-over heels, weak arches and other painful foot troubles. We will have at our store on

OCTOBER 7th, 8th and 9th

the Wizard Foot Relief man—an expert in diagnosing and correcting foot troubles scientifically, positively and permanently with

Wizard LIGHTFOOT ARCH BUILDERS

All pain stops at once when Wizard Lightfoot Arch Builders, properly fitted by the expert foot relief man, go into your shoes. You can walk or dance or work in perfect comfort. No more tired, aching feet for you! There is no other method like the Wizard to restore your feet to normal. Come, let the visiting expert of the Wizard System of Foot Correction remove the cause of your foot trouble. He will adjust soft leather layers in overlapping pockets, building a natural, comfortable support under the weakened parts of your feet. Wizard Lightfoot Arch Builders contain *no metal*. Feather light, soft, pliable, all-leather. No charge for examination and diagnosis. You do not need to remove your stockings. We invite you to come and meet the visiting expert.

VESTAL

SHOES WITH CHARACTER

IN THE SPORTING WORLD

Indians Favored In Opener Today

Faces Home Town Team

CLEVELAND, Oct. 5 —Interest here in the world's series games between the Cleveland Indians and the Brooklyn Dodgers was increased today because of the possibility of Rube Marquard being sent to the pitching mound by Manager Robinson

Marquard is a product of the Cleveland sand lots and as a youth had made several attempts to join the local team He was born just outside the city, and now may get a chance to pitch against his home team in the first worlds series in which it never participated

His seven year old son, Richard Jr. is in Lorain, near here and will come to this city to see his father.

Cleveland fans were confident their idols would win today's game and also the series Reports of attempts to place bets on the Indians with no takers were frequently heard.

Distribution of the box and reserved seat tickets for the games here will begin tomorrow morning No tickets will be sold except to persons holding allotment cards These cards call for two tickets to each of the four games scheduled to be played here

The last of the allotment cards were delivered today and those who did not receive them in reply to their requests for seats were informed through the newspapers that none would be forthcoming as every reserved seat in the park has been allotted

The tickets will be on sale at the main entrance of the park from 9 a m to 5 p m Wednesday, Thursday and Friday

Cleveland Confident

NEW YORK, Oct 5 —All that remained to complete the perfect setting for the first game of 1920 world's series between Brooklyn of the National league and Cleveland American league at Ebbets field today, was the fair weather promised after an unheralded rainstorm last night

Manager Tris Sepaker and the Cleveland team due to arrive here early today, planned to go to their quarters at Ebbets field as soon as possible in order to get acquainted with the layout of the diamond

The Indians felt that they would lose some disadvantage because of their unfamiliarity with the playing field, but hoped to overcome this to some extent between their arrival and game time The American league champions will have no opportunity for actual practice on the field until they begin their warming up practice for the game as the diamond has been left in first class shape and it was planned to keep it so until play actually starts.

There were a great many disappointed fans in Brooklyn today, due to the fact that they were unable to get tickets that would enable them to see one or more of the games The unreserved seats in the field stands and bleachers were put on sale yesterday and when the box office opened there was a large crowd on hand that kept the clerks busy all day There were a few tickets left when the club officials decided that those in charge of the sale had done a day's work It was announced that these would be placed on sale at 8 o'clock this morning together with a few reserved seats that had not been called for by the applicants It was apparent from the number waiting when the box office closed last night, that the unsold tickets would be insufficient to supply the demand.

Rain Breaks Line

Some of the fans expressed their determination to wait all night in order to be at the head of the line today, but the cold, drizzling rain shortly before midnight had a chilly tang and before 2 o'clock in the morning only four "bitter-enders" were left in line for bleacher seats

While Cleveland ruled a slight favorite in what little betting was announced, that fact did not shake the confidence of manager Robinson and the Brooklyn players They are prepared to go through the series fighting from start to finish They felt that the apparent batting advantage possessed by Cleveland, according to unofficial records of the season's work, will be offset by the superior pitching of the Brooklyn twirlers Manager Robinson and his players as well as their supporters, argued that the Indians have not called upon during the American league season to face a staff of uniformly good pitchers as that of the Brooklyns

Manager Robinson has had no worries as to his lineup and the team was prepared to take the field as it has played through the latter part of the season With Manager Sepaker of Cleveland it is a different proposition since a number of its regular players are hand twirlers and the Brooklyn leader has made no secret of his intention to use a southpaw in the opening game.

Manager Speaker had not definitely decided how he would meet the situation It was reported early today that he was considering using his right hand hitting crew in every game if Brooklyn starting a southpaw This would mean Jones at first and possibly Joe Evans in the outfield with Speaker himself, and possibly George Burns on first in place of Doc Johnston This combination, however, would not be as strong an offensive aggregation as the season's records show with Jamieson and Smith in the outfield and Johnston on first Baseball critics were of the opinion that Speaker would stick to what had been termed the regular lineup at the start, making changes only in the event that the left handers fail to hit the offerings of the Brooklyn southpaw.

Good Baseball Weather

NEW YORK, Oct 5—Clear, cool weather, with slight breeze, greeted anxious baseball fans today for the first game of the world's series between Brooklyn and Cleveland The diamond at Ebbets field, Brooklyn was reported to be in fair condition after last night's brief rainstorm

The Cleveland club arrived here shortly after 10 o'clock this morning and went to the hotel that will be their headquarters while in the east Some of the players soon afterward went to Ebbets field

OBERLIN TEAM WEAKENED FOR STATE BATTLE

OBERLIN Oct 5 —Oberlin's football team suffered a number of minor injuries in the game Saturday against Heidelberg and it is probable that a patched-up team will take the field against Ohio State at Columbus this week

Capt McPhee has a cracked rib and so has Art Winters thus putting two regular backs out of the game Quarterback Wheeler wrenched his knee and is in bad shape while the injury to left end Richards will keep him out of the game for two weeks at least coach T N Metcalf said yesterday

Taylor star halfback, is still suffering from tonsilitis and may not be ready to play Saturday while tackle Lansdale is on crutches Newsom right end, has a bad knee also

The team as a whole is in about as bad condition as could be possible and the game against Ohio State looms every day as more to be feared

NORWALK HI SWAMPED AT TOLEDO 125 TO 0

TOLEDO Oct 5 —Although both Waite and Scott ran up huge scores Saturday, and disposed of their first opponents of the year just as they pleased Waite benefitted a great deal more than Scott from the opening game

Neither Toledo school obtained any real practice from the game Scott winning from Norwalk high, 125 to 0, and Waite downing Bellevue high 83 to 0 Waite emerged from its first game highly encouraged and with the dash of confidence its needs for future games

WOOD

Tris Speaker is responsible for Joe Wood being an Indian. It was Spoke who urged Owner Dunn to buy the former world's series hero when Joe's arm was believed to be dead. Tris knew Wood's keen baseball brain and his all-around ability would make him valuable if he never pitched a game. When Speaker became manager Joe became one of his board of strategy. Wood also has played right field all season with Elmer Smith.

TRY SULPHUR ON AN ECZEMA SKIN

Costs Little and Overcomes Trouble Almost Over Night

Any breaking out of the skin, even fiery, itching eczema, can be quickly overcome by applying Mentho-Sulphur, declares a noted skin specialist Because of its germ destroying properties, this sulphur preparation instantly brings ease from skin irritation, soothes and heals the eczema right up and leaves the skin clear and smoth.

It seldom fails to relieve the torment without delay. Sufferers from skin trouble should obtain a small jar of Mentho-Sulphur from any good druggist and use it like cold cream.

1-t. —Adv.

Chronicle-Telegram want ads bring results.

WILL THE WEAK TOOLS BE PUNISHED WHILE

COME CLEAN!

Eight members of the famous Chicago White Sox ball club are under indictment charged with conspiracy to throw the last world's series

Two of the men who before the truth became known stood out as two of the greatest players in the game, have confessed their guilt They have implicated others

The indictments have stirred up rumors regarding the sudden releasing of players in the past season or two under peculiar circumstances

The action of the Chicago grand jury and the other scandals brought forth thereby have left baseball staggering—fighting for its life

The one great sport that has been kept clean and above board has been placed under a cloud that threatens to smother it

And unless all the men behind the game come to bat with all the knowledge at their command—

Unless the honest players in the game pinch hit for the sport—

The ball parks may just as well be closed up next year

Pitiless publicity regarding all facts and rumors concerning alleged crooked players and "fixed" games is the only thing that will save the sport

Owner Comiskey of the White Sox has taken the right stand He has laid all the facts at his command before the jury He knew he was wrecking his ball club but is big enough to realize there is but one way to save the game—clean it

He cannot turn the trick alone however The other magnates must "come clean," too The "white" players who have knowledge of their teammates' indiscretions or crookedness must step forward

The time for belittling reports of thrown games and "bought" players is past

So is the time of shielding crooked players "for the good of the game"

So is the time for confining the investigations of crookedness to private sleuthing by baseball officials or private detectives hired by the clubs

So also, is the time for simply releasing guilty or suspected players without stating the real cause of their departure

It is up to the baseball magnates and square players to lay their cards on the table before the public

For about a year we had heard reports that the 1919 world's series was not on the level—that some of the White Sox players "threw" the series and got pay for so doing Most ardently did the baseball heads deny the rumors and try to hush discussion in the papers regarding the reports

And now we read that eight members of that White Sox team have been indicted by a duly sworn grand jury for "conspiring to do an illegal act"—in other words for conspiring to fix the series These indictments were returned without the complete testimony of the league and club officials And the jury promises more startling news

The list of eight men does not cover the field of players suspected of crooked work in the game Some of these eight perhaps are innocent, but have vital testimony

That some other star players who have dropped out of the big leagues in the last couple of seasons were allowed to give business reasons and "salary differences as the cause when in fact they were really given the gate because of their connection with gamblers has now been begrudgingly admitted by the moguls

The indictments of these eight men are not the astounding thing The fact that the magnates were cognizant of and covering up such rotten conditions is the terrible part of it all

The cause of the reticence of the majority of club owners has been their greed—their fear that exposures would wreck their teams and cut down their gate receipts

In their blindness they couldn't see the final blow-off coming—the ultimate expose that would shake the game As a result of this shortsightedness the game is now on the defensive and facing a final knockout

The time has come for the moguls to 'fess up tell the millions of fans the true state of affairs and let the bombs fall where they may

The present muck must be cleared up Baseball's life will hang in the balance until the cleaning is completed And the best renovator is full publicity to all reports and rumors regarding players and gamblers suspected of trying to ruin the soprt

One thing is going to happen before April 21 Either baseball is going to be freed of crooked players and taken out of the clutches of the gamblers or it is going to die

FANS WANT TO SEE IT LIVE

JIMMY KEENAN HOME FROM PHILADELPHIA

Jimmy Keenan, a member of the Philadelphia National league team, arrived at his home in Vermilion after a month's stay in the Philadelphia camp

Keenan was sent home with the instructions to report to the Philadelphia team at the opening of the 1921 season

Keenan was purchased by Philadelphia about a month ago from the Terre Haute team of the Three I league, after he had made a great record with that team Although for the tall end aggregation Keenan's work on the mound received considerable comment in the Three I league and Philadelphia decided to give him a chance

The local lad was sent into a game the second day after he joined the National league outfit He pitched the last three innings of the game and made a creditable showing He struck out three men in these three innings

Several days after this, while working in the box in practice Keenan trained the muscles of his back and was ordered to the bench to rest He did not recover from this injury in time to be used again in the box

Philadelphia has dubbed Keenan "The Dicky Kerr of the Phillies" Although small of stature Keenan possesses a wonderful fast ball and has excellent control

Local fans are of the opinion that Keenan will make creditable showing with the Phillies next season

The White Motor soccer team defeated Lorain, 3 to 0, in a hotly contested game yesterday at Cleveland, Williams, Hamilton and Newlands making the goals White scored one in the last half and two in the first half

White M, 3		Lorain 0
Campbell	G	French
Williams	L B	Fairweather
Marshall	R B	Monar
Hamilton	L H	Halmussey
Collier	C H	Monro
Foreman	R H	Teale
Weir	R W	Pycroft
Graham	R W	Marley
Smith	C	Faldon
Newlands	L W	Innes
Engelke	L W	Clark

Goals— Williams, Hamilton, Newlands

Score half time—White Motors 2, Lorain 0

Referee—J. Corris

LORAIN URBANS DEFEAT ELYRIA BARBERS SUN.

LORAIN, Oct. 5—The Urban A C football team scored the fourth straight victory of the season Sunday afternoon, when it defeated the Sack Barbers of Elyria by a 33-0 score. This is the second victory of the present season of the Urbans over the Elyria team

The Grafton Tigers, who were scheduled to play the Urbans here Sunday, called off their game late Saturday, on account of the death of William Bender, member of that team, who committed suicide by hanging

The Urbans outplayed the Barber outfit in every quarter and the Elyria team never once threatened to score

The Urban's scoring machine got started in the first quarter and a pass from Matuszak to Mason netted the first six points of the game. The Urbans kicked off to the Barbers, but Lorain's line proved of the stone wall variety and held for downs Heavy plunging through the line was responsible for the local's second touchdown Matuszak smashed through center for this touchdown Elyria received the kickoff again and Bruner intercepted a pass and ran 35 yards for the third touchdown.

The Urbans were held scoreless in the second quarter, but got under way again in the third. Corrao uncorked a bit of fancy open field running in this quarter and carried the ball over the goal for another six points The fifth and last touchdown came as the result of a forward pass, Matuszak to Flaczinski, the latter running 50 yards to make the touchdown

The work of Matuszak, Berens, Bruner, Minich, Corroa and Flaczinski featured the game

The lineups and summary

Urbans, 33		Elyria, 0
Mason	L E	Powell
Novicki	L T	Marsico
Dombroski	L G	Walkden
Pfeiffer	C	Kaisler
Hartman	R G	Stamp
Melon	R T	Botamer
Flaczinski	R E	Zachary
L. Matuszak	Q	Buckoltz
Berens	L H	Hayes
Minich	R H	Bowles
Bruner	F	Daley

Touchdowns Mason, Matuszak, Bruner, Flaczinski, Carroa Goals from touchdowns Matuszak 2, Bruner 1 Substitutions—Urbans Matuszak for Berens, Corroa for Bruner, Jones for Flaczinski, Tanoweski for Novicki, Berens for Matuszak. Barbers. Stacy for Daly, Corbett for Hayes, Smith for Zachary Referee Daley, Umpire Reese. Time of quarters: 12 minutes

NEW LONDON CANCELS AMHERST HIGH TEAM

AMHERST, Oct. 5—The Amherst high school football team was idle Saturday owing to the fact that New London canceled the game Coach Johnson, Philip Monger, Clifford Tolhurst, Norwood Hearn, Leroy Neumeister and Adelbert Hauser attended the Oberlin-Heidelberg game at Oberlin, Saturday afternoon.

AMHERST HIGH SCHOOL HOLDING MOCK CAMPAIGN

AMHERST, Oct. 5—The student body of Amherst high school will hol da mock political campaign under the direction of the student senate for the next three weeks. At the end of that time the parties will pick their candidates for president

MORNING TO YOU, PETE!

Kansas City, Mo.
—late at night!

Who crossed my trail in the hotel this afternoon but "Long Sam" Weaver! Last time I saw Sam to chin to was that night of July 15th when our old 38th clinched the "Rock of the Marne" title! And, I guess you won't forget that night, old glue pot—everybody was stuck on you!

Sam and I fought the war all over again and dug into our Camel supplies like it was "free commissary". Sam never will get all done talking about that session when we couldn't move a hair without getting a close shave—and, no eats or smokes!

Sam has *some* song about how good Camels were to him in France—*and ever since!* That bird has the warble! Why, Camel talk trickles off his tongue like water flows over Pa Smith's mill dam! Pete, old carpet tack, Sam has a head all right!

"Camels certainly are friendly", was the way Sam put it in his old-time vigor-vim style. "You know as well as I do", he added, "that no other cigarette has such a mild, mellow body And, there's no harshness or tiredness of taste in a million Camels! No objectionable odor, no lingering unpleasant aftertaste! Summing it all up, Shorty, I'll say Camels are the greatest cigarettes in the world at any price!"

Headed southeast tonight, with Winston-Salem, N C. my first port of call Some jump from K. C! Pete, it's Winston-Salem *where Camels are made!* GET ME!

W-S
N.C.

Sincerely
Shorty.

Camel
CIGARETTES

Buy Your Haynes NOW —and SAVE $250 or $300

(On October 15th we will be compelled to increase prices on all models)

UNTIL October 15th we will accept orders for the new 1921 Haynes at the present prices for all models.

On that date we will be compelled to increase the prices, making them $250 more for the open cars and $300 more for the closed cars.

$3185 will be the price of the new 1921 Haynes Touring car, beginning October 15th. Until then, you can purchase one for $2935. At the new price of $3185 the Haynes is still at least a thousand dollars underpriced.

Hundreds of owners of Haynes cars, after comparing the Haynes with other cars priced at $4,000 to $5,000, frankly state they would prefer the new 1921 Haynes to any other car in the $4,000 class.

We believe it is only right and fair to give our patrons and friends ample notice of this coming change in prices.

We realize that there are many people who have been intending to become Haynes owners, and for that reason are entitled to have this opportunity to save $250 or $300 by reaching their decision to purchase their cars now.

On October 15th, therefore, the price changes will be put into effect, and we can accept orders for the Haynes on the basis of the present prices until that date only.

PRICES GUARANTEED—BUYERS PROTECTED—The Haynes Automobile Company of Kokomo not only [illegible] to guarantee the prices of Haynes cars against reduction during the next six months but further [illegible] if for any reason there should be a reduction in price the difference will be refunded to the purchaser. Buyers of Haynes cars will be fully protected in their investment.

Prices quoted f. o. b. factory, Kokomo

CENTRAL GARAGE, ELYRIA, OHIO
Phone 2389 120 E. Bridge St.

HAYNES
CHARACTER CARS

T-R

"The Real American"
HAVANA CIGAR

Weideman-Fries Co.
Cleveland, Ohio

Leedale & Shafer, Elyria Distributors

ROMANCES OF MILLIONAIRES AND ACTRESSES TURN OUT HAPPILY: STATISTICS SHOW CUPID OFTEN ROBS STAGE

Above: Ethel Barrymore with her children and Edna May. Below: Julia Arthur (left) and Mrs. George J Gould.

When a millionaire marries a successful actress, what are his chances of living happily with her? Not bad. Here are some actresses who married millionaires years ago and stuck to them. All left the stage following marriage except Ethel Barrymore. Her husband is Russell Colt. Three frisky little Colts help to prove this marriage was a success.

CITY PLANNING SCHEME FOR ELYRIA

Expansion of City, Play Grounds and Parks and Annexation Under Consideration

Last evening the Chamber of Commerce presented the city council with a report made to them by their city planning committee, as to the desirability of a city plan for Elyria. The report made suggestions as to what a city plan should embrace and a practical way of making and carrying it out.

The report called attention to the expansion of the city, the difficulty of securing play grounds and parks, the proper avenues of approach suggested that a well regulated residential and factory district should be established, and that the city should be divided into zones restricting the location of trades and industries. Annexation problems and the proper location of streets were also proposed.

The committee asked that a planning commission be appointed, that would hold open meetings for suggestions and recommendations, and that their findings should be reported to the council. They suggested the following men as members of the commission

R J Whelan, manufacturer, Wade Thomas, merchant, William Siebenlist, labor element, Henry Feldrich, contractor, F O Willard, park commission; Clinton Theobald, civil engineer, Dr. J E Pettridge, dentist, Fred Waterman representing the steel plant interests and J. H. Simpson, auto dealer.

The city council decided to refer the request to a committee of the whole, and they will make a report and decision at a future meeting.

"I don't know whether I'll register October 4th or not. It all depends on what they're wearin'," said Miss Tawney Apple, t'day. Don't it feel good t' commence on other things after you finally get through fumblin' an' messin' with a roastin' car?

ERIE RAILROAD MAN WILL NOT GO TO THE HOSPITAL

He Thought There Was No Escape From It, But Since His Health Has been Improved by Nerv-Worth, He No Longer Gives The Hospital Thought.

"For several years past I suffered everything with indigestion and stomach trouble," said E. G. Aber, 85 East St., Salamanca, N. Y. "At times I couldn't work, and was advised to go to the hospital several times, for although I doctored and took almost everything I heard of, I could get no results. I was nervous and I couldn't sleep, my appetite was poor, and I was wholly discouraged. Finally I decided to try Nerv Worth, and from the very start I commenced to feel better. I got a second bottle, and took it, and now I want to say I feel like a different man and I'm working every day. I don't think I'll ever have to go the any hospital as long as Nerv Worth is on the market." Many people have given up hopes without trying Nerv Worth. If you are one of them, don't lose hope, but give Nerv-Worth a trial. The results it give in the above case seem remarkable and yet such results are every day occurrences among Nerv-Worth users. Give this wonderful remedy a trial, and if your first trial bottle does not benefit you your money will be refunded. Be sure to get the genuine in the large round bottle, price $1.25 plus tax.

Sold on a money back guarantee by C. W. Phillips and all leading druggists everywhere.

—Adv

STREET SIGNS FOR HIGHWAYS IN THIS CITY

Within the next thirty days the city will be provided with street signs if the plan of the Chamber of Commerce is followed out. John Warden appeared before the council last evening, and announced that the Chamber was ready to proceed with the work, but he had heard that there was some talk of changing the names of the streets. He was assured that the council had no such intention and he then presented a sample sign. It was a plain narrow board with the name of the street printed vertically from top to bottom. The signs are to be fastened to telephone, electric light or trolly poles and it will take about seven hundred to cover the city. The work will begin at once.

NEW YORK, Oct 5—Dr Frederick R Sanborn, member of the state board of health today faced the alternative of contesting Mrs Jas C Barker's interpretation of the state administration-backed rent laws or giving up the comfortable home in which he had planned to spend the winter.

Dr and Mrs Sanborn who had leased their home "for the summer" to Mrs Barker, returned yesterday to be informed by Mrs Barker that the law prevented her ejection—lease or no lease—without tedious court proceedings and that she intended to stand by her "rights" and protect her roomers.

Dr Sanborn and his wife "entrenched" in an attic room. Friends threw sandwiches to them through the windows.

ELECTRIC SERVICE
BOSCH MAGNETOS AND REPAIRS
MACHINE SHOP IN CONNECTION
Authorized Rayfield Service Station
VALVES, RINGS AND PARTS IN STOCK.
HICK'S GARAGE
East Avenue

Why? People prefer pills provided prompt and proper performance proves promise. Beecham's Pills are used by people all over the globe and have the largest sale of any medicine in the world!
BEECHAM'S PILLS
Sold everywhere. In boxes, 10c., 25c.

Sleep? Does a dry cough keep you awake? KEMP'S BALSAM will stop the tickle that makes you cough
GUARANTEED

MILL TO ROOF
CABCO
MADE, SOLD AND APPLIED BY
The Cleveland-Akron Bag Co
CLEVELAND, O.
Phone or write Elyria Representative, Hotel Andrus.

PUBLIC SALE

On account of buildings being destroyed by fire, I will sell at Public Auction on the farm known as the Stetson farm on Stetson Road, Stop 48, Elyria Line, 2 miles east of Ridgeville,

Tuesday, October 12
At 10 o'clock sharp the following property
FIVE GOOD WORK HORSES; 10 HEAD CATTLE
(Holstein)
ONE HOLSTEIN BULL
Farm Implements and Other Articles Too Numerous to Mention
TERMS—All sums under $10 cash; over $10, 6 months' time on approved bankable security at 6 per cent; all goods to be settled for before moving.
CARLTON BLAINE, Owner.
Col. Dan Eason Auctioneer.

All Day Wednesday SPECIALS At Lowered Prices

Tomorrow—Another Instance of the Better Advantage of Shopping at This store in a SPECIAL PURCHASE AT LOWERED PRICES
Everywhere throughout the store you will find remarkable saving opportunities. Keeping in close touch with America's leading manufacturers makes it impossible for prices to drop without having immediate effect on prices in this store.

New Fall And Winter Coats

Fabrics:— Evora, Marvella, Frostglo, Peachbloom, Duvet de Laine, Wool Velour, Vellouise, Duvetyne, Fortuna

AT LOWERED PRICES
$55.00
FUR AND SELF-CLOTH COLLARS
Just a few more words about pricings in this selling. They are lower—much lower—than the prices asked for merchandise of similar quality in the immediate past. They are the direct results of our determined efforts to bring apparel costs down to normal. Even those who had intended to make their old coats do service for another year should look into this remarkable offer.

Colorings:— Taupe, Navy Blue, Corsair Blue, Twilight Blue, Partridge Shades, Zanzibar, Copper, Cuban, Sable

Fine All Wool Tricotine and Serge
Dresses At $25.00
Extraordinary well made women's, misses' dresses in the newest fall style in all sizes. Colorings: navy brown and black. Very special Wednesday $25.

New Fall Waists
Of Heavy Taffeta and Satin Plaids and Stripes
$6.75
These waists have just arrived and despite their high quality and beauty are very favorably priced for Wednesday at $6.75.

$1.25 Scotch Zephyr Gingham
32 inch fine Scottish Zephyr Ginghams, elegant patterns and fast colors, extraordinary good value at 75c

Roller Towelling
Several bolts of roller towelling, another bargain, Wednesday all day, yard 15c

Percales 50c Quality
36 inch percale of the well known Marshall Field brand, fast colors not the cheap kind, but real good quality percale, Wednesday all day yard 33c

32 inch Ginghams
For one day only a large assortment of 32 inch Ginghams that recently sold at 69c a yard, Wednesday all day yard 49c

LOOK
From 12 O'clock to 4 O'clock
400 yards bleached Outing, yard
15c

Bleached and Colored Outings
1000 yards of selected outings, both bleached and fancy, 50c quality, worth your while Wednesday all day yd 35c

54 inch all Wool Velour
Without a doubt one of the most beautiful suiting materials of the season, direct from the mill, 54 inches wide, $6.50 quality. Be sure you see our cloth before deciding on anything else. Extra special for Wednesday only yard $4.95

Important Silk Sale
Several pieces, georgette crepe, crepe de chine, taffeta, black messaline silk and wool poplins, kimona silks, values $2.50 to $3.50 yard, at a recent date, get your share all day Wednesday at yard $1.59

BLOOMERS
Of very fine quality batiste in pink and white at 98c

CHILDREN'S COATS
In dark colors, sizes 2 to 6 yrs. to clean up $1

Corset Covers and Camisoles
of nainsook, trimmed back and front, sizes 34 to 50 at 79c

Utica 9-4 Bleached Sheeting
Utica, same as Pequot Dallas Pacelot also same count as Pequot 2 1-4 yards wide, that recently retailed up to $1.50 yard, reliable merchandise per yd 85c

Crochet Cotton
R. M. C. and O. N. T. Wed. all day, 2 balls for 25c

Union Suits
Women's medium and heavy weight union suits, combed bleached cotton, Merode and Forest Mills qualities in low neck, no sleeve, knee and high and Dutch neck, long sleeve, ankle, worth $2.75 and $3, regulars and extras, one piece, all day Wednesday $1.89

Handkerchiefs
Women's all linen H. S. handkerchiefs worth today 39c each, all day Wednesday each 25c

Ribbons
Fancy ribbons, all the newest fancy styles for sashes, hair bows, girdles and fancy work, worth up to $1.00 yard, all day Wednesday 49c

Bags
The newest silk or velvet bags, plain or brocaded, all the new street shades, very special all day Wednesday $4.98

FOR WEDNESDAY ONLY
50 nashua wool nap blankets, size 66x80, regular $9, special at $7.49

100 COMFORTS
large size, beautiful silkoline patterns, our regular price $5.95, special at $4.89

Baby wants a warm blanket, we are placing on sale 200 of them, regular $3 value, pink and blue serges Wednesday only $1.49

EXCLUSIVE RETAILERS
Opera Waists, Fitrite Petticoats, Jack Tar Togs, Printzess Garments Marguerite House Dresses, Novia Hand-made Waists.

C. H. Merthe & Co
Elyria's Leading Department Store
"On the Corner"

EXCLUSIVE RETAILERS
Plume Brand Underwaists, Mildred Stout Underwear, Marvin Brand Children's Wear, La Resista Corsets, La Camille Corsets, Madame Lyra Corsets, C. & B. Corsets, American Lady Corsets, Camco Corsets, Nature's Rival Brassiers.

'S DIFFERENT -:- By Hal Probasco

TE DETAILS DISASTER AT SEA

EANS, LA., Oct. 5.—e sinking during last al hurricane of the eedwell in the gulf of expected today from Lake Superior, due at ba and the oil tanker ed nearing Tampico.

as added to the case en George McBuff, . Edward McRichard- to have been the only aboard the vessel tel- cretary of state Colby investigation of what was foul play among of the crew.

stated he was un- cile himself to the o and Mexican mem- ew were saved while woman aboard prob- The Lake Superior, tes shipping board h said from Penso- picked up 13 sur- ng one passenger. a Pacific and Orient ur survivors aboard. five persons were in h she picked up, two en. Captain Johnson of the Speedwell was reported to have gone down with his ship.

The Speedwell with five passengers and a crew of 19 sailed from Belize, British Honduras Setember 25 for New Orleans. In an effort to dodge the hurricane the vessel ran directly into it and was abandoned in a sinking condition September 29

IL A GOOD MEAL BAD STOMACH

a pitiful sight to see sands of people wor- hat they can eat and t eat. they call themselves, tch the imagination it. eople need to make cheerful and of is a box of Mi-O-Na

n of a dyspeptic is nd run down. it digest the food, but at, it needs a pre- will cleanse, reno- n and put elasticity ch walls. he prescription that d do it so promptly der why you didn't ing of gas and dis- ng in five minutes. y the greatest stom given to the public stomach diseases. leading drug- sell Mi-O-Na on —Adv.

OMEL

Summon New York Baseball Players In Chicago Probe

(Continued from Page 1)

Kauff of McGraw's club. Jean Dubuc, former Giant pitcher, was also expected to testify today. Shortstop Arthur Fletcher of the Phillies, formerly with the Giants, and "Tipp" O'Neill, former president of the western league and now in the business office of the White Sox, will also be witnesses soon.

Eddie Collins, second baseman and Captain of the White Sox, and Ray Schalk, catcher, will be called later. Assistant States Attorney Replogle said, to discuss technical baseball and show how a seemingly slight error might have a deciding effect on the result of a game. They also will be asked whether they believe games were thrown by members of their team this year.

McGraw's men, it was said, are expected to tell of alleged attempts by Hal Chase and Heinie Zimmerman to induce them to "throw" games in the National league.

Manager Gleason is expected to testify concerning alleged dishonesty among players during the 1920 season. Reports that the season's world series, which opens today were "fixed" however, were declared to be untrue in a telegram sent to New York authorities yesterday by States Attorney Hoyne.

President Heydler of the National league and President Johnson of the American league are expected to appear before the grand jury after the world's series have ended.

TOLEDO STARTS CRIME CLEANUP

TOLEDO, Oct. 5.—Chief of Police Henry J. Herbert and Inspector of detectives William Delehanty were summarily retired on pensions, from the force today by order of Mayor Cornell Schreiber.

The mayor's orde rwas another step in the campaign to reduce crime in Toledo, and follows the suspension of Delehanty by Chief Herbert Saturday.

The mayor's action was sustained by safety director Chris Wall.

Gets $15,000,000 Auditorium

YOUNGSTOWN, Oct. 5.—Youngstown's $1,500,000 public auditorium made possible by a bequest of the late H. H. Stambaugh, will be erected in Wyck Park; in the center of the residence district here. Permission to use a site in the park was granted by council last night.

LATE STOCK REPORTS

NEW YORK, Oct. 5.—Wall St., Noon—Trading became broader and more active with the progress of the session, oil, steel, copper shipping and food shares leading the further advance at gains of 1 to 5 points. Outstanding issues comprised Mexican and Pan-American petroleums, Houston oil, Kennecott and Utah coppers. Atlantic gulf, American international, United fruit, Food products, Corn products and Cuba cane sugar. American woolen, Industrial alcohol and Hide and leather preferred also rose appreciably and Montana power led the utilities at a six point advance. Highgrade rails lagged and heaviness was shown by some of the cheaper rails.

NEW YORK, Oct. 5.—Wal St., 10:30 a. m.—Gains out numbered declines at the opening of today's stock market but the movement differed from recent sessions because of rails, excepting St. Paul preferred and Great Northern were under pressure. Strongest issues included the independent steels, coppers and some of the high priced oils. Crucible advanced 1-2 point and American smelting 1 point, while equipments and motors made fractional gains. Trading was contracted on prospects of higher rates for call and time loans.

CHICAGO, Oct. 5.—Shorts snatching profits brought about a swift upturn today in the price of wheat, notwithstanding weakness in the market at the opening. Initial quotations, the lowest yet on the crop, were reached in a general rush of selling orders. Opening prices, which varied from unchanged figures to 2 1-2c. lower, with December $1.8 to 1.5 and March $1.90 to 1.91 1 2, were followed by a sharp ascent, and then some of a sag.

Corn parralleled the action of wheat. After opening 3-4 off to 1-2 advance, including December at 85 1-2 to 86 3-8c. prices scored gains all around, but then reacted somewhat.

Oats like other grain advanced after a minor dip, starting unchanged to December 53 3-4to 54 7-8c. and then developing strength.

Reports of a big foreign demand for lard and meats lifted provisions despite lower quotations on hogs.

CINCINNATI, Oct. 5.—Alcohol denatured 104; 70 per cent 40. Gasoline tank wagon 31.

LATE Market REPORTS

CLEVELAND, Oct. 5.—Butter extra in tub lots 65 to 65 1-2c; prints 66 to 66 1-2c; extra firsts 64 to 64 1-2c; firsts 63 to 63 1-2c; seconds 58 to 59c; packing stock 40 to 45c.

Oleomargarine pound prints nut oleo 29 to 30c.

Eggs fresh gathered northern extras 62c; extra firsts 61c; Ohio firsts new cases 58c, firsts old cases 56c.

Poultry live good heavy fowls 36 to 37c; broilers 32 to 36c.

CLEVELAND, Oct. 5.—Cattle receipts 300, slow.

Calves receipts 200, slow. Good to choice veal calves $19.00@20.00 Fair to good $8.00@12.00.

Sheep and lambs receipts 1000 steady. Good to choice lambs $11.50@12.75; fair to good $8.00@10.50; good to choice sheep $5.00@6.00; fair to good $2.00@3.50.

Hogs receipts 1000, market 25 to 40c lower. Yorkers $16.25; heavies and mediums $16.40; pigs and lights $15.00; roughs $13.50; stags $8.50.

CHICAGO, Oct. 5.—Butter weak creamery 44@59c.

Eggs unsettled; receipts 12119 cases; firsts 57@58c; ordinary firsts 49@55c; at mark, cases included 52@58c; standards 59@60c; storage packed firsts 60@61c.

Live poultry lower; fowls general run 25; springs 27 1-2c; turkeys 45c.

CHICAGO, Oct. 5.—U. S. Bureau of Markets—Cattle receipts 8000, active, strong to 25c higher on good and choice steers and yearlings; top yearlings $18.25; bulk good and choice $15.50@18.00; medium and common kinds strong, mostly $9.00@15.00; butcher cows steady to strong; bulk $5.50@9.00 bologna bulls, firm $5.75@6.50; calves steady; choice veales $17.00@17.50; grassy kinds $6.50@11.50; feeders around 25c higher; receipts western 2000; opening sales 15@25c higher.

Hogs receipts 18000; mostly 40@50c higher than yesterday's average, early top $15.85 out of line very few above $15.65; bulk light and butchers $15.00@15.60, bulk packing sows $13.75@14.00; pigs mostly steady.

Sheep receipts 26000; fat lambs opened steady to 25c higher choice western lambs early at $13.40; choice native $12.25; bulk natives $11.50@12.00; sheep steady, feeders steady; ewes and early feeder lambs $12.25.

WILL DECIDE IF WOMEN SHOULD TELL AGE

COLUMBUS, Oct. 5—The highest judicial tribunal in the state, the Ohio supreme court, started a hearing today which will decide the question whether Ohio women must tell their exact ages when registering, or whether they merely may say "I'm over 21."

A test case was filed by Mrs. Eva Klein, Cincinnati, who seeks to compel the Hamilton county board of elections to register her for voting, on her statements that she is over 21.

She was represented by her husband, Nicholas Klein, Cincinnati lawyer, while the state's side of the case had B. W. Gearhart of the attorney general's office, Prosecuting Attorney Capelle of Cincinnati and two assistants, for defense.

Klein asserted the Ohio law compelling voters to give their ages in days and months unconstitutional.

The constitutional qualifications of an elector, he said, are simply that he be a citizen and over 21. It is believed the court will make a speedy decision in the issue.

All three asked for writs of mandamus against their local election boards, and in each case, writ was denied by the court.

AUDITORIUM FOR BIG CONCLAVE BURNS

TOKIO, Oct. 5—The building in which the World's Sunday School convention here was to be held was burned just before the opening of the convention today. The building was crowded with delegates, but the doorkeejers expressed belief that all escaped.

Many Amricans went to Tokio to attend the eighth convention of the World's Sunday School association. The convention program included more than a score of conferences on various topics with addresses by about 134 speakers in four languages. Sessions lasting ten days, concluding with an outdoor pageant, has been planned.

Suspend Coal Rate Raise

WASHINGTON, Oct. 5—Proposed increased rates on coal from Kentucky, Tennessee and Virginia to northern and northwestern points on the Louisville and Nashville railroad were suspended today until next February 2 by the interstate commerce commission.

FRANCE WOULD RESUME 'HUN' RELATIONSHIP

PARIS, Oct. 5.—France is ready to resume the direct economic negotiations with Germany which were interrupted last March, it was stated at the foreign office today. These negotiations would have in view the reaching of a final plan for settlement of the reparations problem. The negotiations, it was explained, must be conducted within the limits of the principles outlined in the treaty of Versailles.

Hospital For Miners

CHARLESTON, W. VA., Oct. 5.—Plans for the erection of a $200,000 hospital in this city for the exclusive use of coal miners, were made public today by officials of district 17, United mine workers of America. The hospital project was authorized at a recent convention of miners in this city.

KI-MOIDS
(GRANULES)
For INDIGESTION
Dissolve instantly on tongue or in water—hot or cold; do not have to crush.
QUICK RELIEF!
ALSO IN TABLET FORM FOR THOSE WHO PREFER THEM.
MADE BY SCOTT & BOWNE
MAKERS OF
SCOTT'S EMULSION

Phones, Bell Main 259; Citizens 2620

Correspondents E. W. Wagner & Co., E. F. Leland & Co., New York and Chicago

F. G. Sprague & Co.

STOCKS, BONDS, COTTON, GRAIN, PROVISIONS

MEMBERS CHICAGO BOARD OF TRADE
315 ELYRIA BLOCK
E. A. McKNIGHT, Manager Elyria, Ohio

Two Doubles By Steve O'Neil Drives In Three Tallies And Wins Game In Series

(Continued from Page One)

Third Inning

CLEVELAND: Evans up. Ball one, ball two, ball three, ball four. Evans walked on four pitched balls. Wamby up: Wamby sacrificed. Johnston to Konetchy, Evans taking second. Speaker up. Strike 1. Ball one, ball two. Speaker filed to Wheat. Burns up. Ball one. Ball two. Strike one. Johnston took Burns' grounder and Evans was run down between second and third, Johnston to Kilduf. No runs, no hits, no errors.

BROOKLYN: Kilduff up. Strike one. Sewell threw out Kilduff at first. It was a close play at the bag. Krueger up. Ball one. Strike one; ball two; strike two; ball three. Krueger was out. Gardner to Burns. Marquard up. Strike one. Gardner threw out Marquard at first. No runs, no hits, no errors.

Fourth Inning

CLEVELAND: Gardner up. Ball one, ball two, ball three. Strike one. Kilduff tossed out Gardner at first. Wood up. Wood hit a long drive into left center for two bases. The ball hit the bleacher fence on the bounce. Had it struck six inches higher it would have been a home run. Sewell up. Ball one. Strike one. Sewell flied to Myers. Wood held second. O'Neill up. Ball one. Ball two. Strike one. Wood scored on O'Neill's two base hit. It was O'Neill's second two-base hit in the game. Coveleskie up. Foul strike one. Kilduff threw out Coveleskie at first. One run, two hits, no errors.

BROOKLYN: Olson up. Strike one. Ball one. Strike two. Ball two. Olson got a single over second, the first hit for Brooklyn in the gamme. Johnston up. Foul strike one. Ball one. Johnston forced Olson, Wmby to Sewell. Griffith up. Griffith singled into center. Johnston going to second. Wheat up. Wheat flied to Evans, who knocked Speaker down in making the catch. Myers up. Ball one. Myers flied out to Wood. No runs, two hits, no errors.

Fifth Inning

CLEVELAND: Evans up. Evans flied out to Wheat. The high wind bothered the outfielders. Wamby up. Strike one, ball one, ball two, foul strike two. Wamby struck out. Speaker up. Ball one strike 1, foul strike two. Speaker flied out to Griffith who leaped up against the wall and speared the ball with his gloved hand. The catch cut off a short two base hit. No runs, no hits, no errors.

BROOKLYN: Koney up. Strike one. Konetchy flied to Speaker. Kilduff up. Strike one. Kilduff sent up a high fly to Wood. Krueger up. Ball one. Gardner tossed out Krueger at first base. No runs, no hits, no errors.

Sixth Inning

CLEVELAND: Burns up. Foul strike one. Ball one. Foul strike two. Burns was a strike out victim. Gardner up. Gardner flied to Wheat. Wood up. Ball one, ball two, foul strike one. Strike two. Wood struck out. No runs, no hits, no errors.

BROOKLYN: Lamar batted for Marquard. Lamar up. Ball one. Strike one, foul strike two. Lamar flied out to Sewell who made a pretty leaping catch. Olson up. Olson singled into center field, his second hit. Johnston up. Johnston bunted but Coveleskie threw him out at first. Griffith up. Coveleskie threw out Griffith at first. No runs, one hit, no errors.

Seventh Inning

CLEVELAND: Mamaux went into the box for Brooklyn. Sewell up. Ball one. Ball two. Strike one. Strike 2. Ball three. Sewell struck out. Mamaux's speed being too much for him. O'Neill up. Ball one. Strike two. O'Neill also struck out. Coveleskie up. Ball one. Strike one. Foul strike two. Ball two. Coveleskie fanned and the crowd cheered Mamaux who retired the side on strikes. No runs, no hits, no errors.

BROOKLYN: Wheat up. Strike one strike two. Wheat crashed a hit into right field for two bases. Myers up. Strike one. Sewell threw out Myers at first. Wheat going to third. Koney up. The Cleveland infield played back. Foul strike one. Ball one. Wheat scored while Burns was throwing out Koney at first, Coveleskie taking the throw. Kilduff up. Ball one. Foul strike one. Ball two. Foul strike two. Kilduff struck out. One run, one hit, no errors.

Eighth Inning

CLEVELAND: Jamieson batted for Evans. Jamieson up. Strike one. Ball one, ball two, foul strike two. Olson threw out Jamieson at first. Wamby up. Foul strike one. Mamaux took Wamby's bunt and threw him out at first. Speaker up. Ball one, ball two, foul strike one. Johnston knocked down Speaker's grounder and threw him out at first. No runs, no hits, no errors.

BROOKLYN: Krueger up. Jamieson went into left field for Cleveland. Krueger up. Ball one. Speaker robbed Krueger of a three-base hit with a wonderful catch. Mitchell batted for Mamaux. Mitchell up. Strike one, ball one. Mitchell got a single out to right field. Olson up. Ball one, ball two. At this point Neiss ran for Mitchell. Ball three. Olson walked. Johnston up. Strike one. Johnston popped to Gardner. Griffith up. Ball one. Griffith forced Olson. Wamby to Sewell. No runs, one hit, no errors.

Ninth Inning

CLEVELAND: Cadore went into the box for Brooklyn. Smith batted for Burns. Smith up. Kilduff threw out Smith at first. Gardner up. Strike one. Gardner grounded out to Konetchy. Johnston batted for Wood. Johnston up. Ball one, ball two. Cadore tossed out Johnston at first. No runs no hits, no errors.

BROOKLYN: Smith went into right field and Johnston played first base for Cleveland. Wheat up. Ball one. Foul strike one. Strike two. Wheat was thrown out at first, Johnston to Coveleskie. Myers up. Ball one. Myers flied out to Speaker, who made another nice catch. Konetchy up. Foul strike one. Foul strike two. Konetchy struck out. No runs, no hits, no errors.

Losing Pitcher of Today's Game

MARQUARD

APPEAL COURT UPHOLDS I. W. W. INCARCERATIONS

CHICAGO, Oct. 5.—The U. S. circuit court of appeals handed down a decision today upholding the conviction of William D. Haywood and 93 other I. W. W. who were found guilty and sentenced to prison for obstructing the draft law during the war.

Miners May Again Strike

CANTON, Oct. 5.—The policy committee of the anthracite mine workers has been asked to call a tri-district convention of the Pennsylvania hard coal workers to consider the authorization of a general strike in protest against alleged descrimination by mine operators against monthly workers in the Shamokin mining fields.

Cuba Sugar Crop Lower

HMAVVHVVVyoolij wtpiffxBOII

HAVANA, Oct. 5.—Prediction that Cuba's cane crop would be inferior to the one of 1919, and that its product would not reach the market before February 1922, was made in a bulletin issued last night by the sales commission which represents holders of a considerable portion of this year's unsold crop.

RUSSIAN REDS JOIN ARMY OF UKRAINEANS

CONSTANTINOPLE, Oct. 5.—Forces commanded by General Baron Wrangel, head of the anti-bolshevik government of south Russia, have joined the armies led by General Makno, the Ukrainian chief, which have been operating against the soviet troops in the region of Kharkov. The junction was effected 25 miles southeast of Ekaterinoslav, and the bolshevik who have been trapped in that vicinity since the anti-bolshevik forces have been approaching each other during the past fortnight were captured.

General Makno's flying raid on Kharkov, which resulted in the capture of that city, has contributed to the confusion of the soviet armies in southern Russia, the position of which along the Dnieper river has become more critical. Insurgent bands are reported to be in the rear of the bolsheviki, and are said to have captured Nikolaiev near Odessa. It is rumored Makno has apepared among soviet troops in Kharkov.

Barefooted conscripts of the bolshevik army continue to surrender in large numbers without resistance, but the bolshevik officers and student regiments continue their retreat.

EAT LESS MEAT IF BACK ACHES

Take a glass of Salts to if bladder bothers lots of water.

...eat regularly evenings. ... kidney trouble is ... says a well-known authority ... cause the uric acid in meat excites the kidneys, they become overworked, sluggish, clog up and cause all sorts of distress, particularly backache and pain in the kidney region, rheumatic twinges, severe headaches, acid stomach, constipation, torpid liver, sleeplessness, bladder and urinary irritation.

The moment your back hurts or kidneys aren't acting right, or if bladder bothers you, get about four ounces of Epsom Salts from any good pharmacy. Take a tablespoonful in a glass of water before breakfast for a few days and your kidneys will then act fine. This famous salts is made from the acid of grapes and lemon juice, combined with lithia, and has been used for generations to flush clogged kidneys and stimulate them to normal activity; also to neutralize acids in the urine so it no longer irritates, thus ending bladder troubles.

Jad Salts cannot injure anyone; makes a delightful effervescent water drink which many prominent women take now and then to keep their kidneys clean and healthy. ... avoiding ...

Motorists Attention!

R&S Non-Deflecting Valves for FORDS and OTHER 1-INCH CARBURETOR JOBS

Guaranteed 30% More Mileage

to the gallon of gas using your own standard Ford Carburetor.

THE GREATEST ACCELERATION EVER PRODUCED on a Ford Car. For Full Particulars See

ART KEHNERT

631 W. Broad St. Phone 2855

OBERLIN

DECISION ON RATES FOR ELECTRICITY IS AWAITED AT OBERLIN

OBERLIN, Oct. 5—The long fight waged by the village council to force the Oberlin Gas & Electric co to reduce its rate for electricity is expected to be decided within a few days. The final hearing was held by the state utilities commission at Columbus two weeks ago.

The rate residents are paying now is 12 1-2 cents a kilowatt hour for the first fifty kilowatt hours. The rate until three years ago was 10 cents a kilowatt hour for the first ten kilowatt hours. The company at that time raised the rate on its own valuation. Recently, a state examiner, after a private investigation, returned a lower valuation. The village council accepted the lower resigtration and filed suit with the commission, asking for a corresponding reduction in the rate.

The company immediately filed a counter suit, asking the commission to sustain the rate in force when it was a year ago. Hearing in both suits have been held but so far the commission has deferred its decision.

If the village wins its suit and a reduction is ordered, it is prepared to demand that the company refund excessive charges for the past two years.

Statistical Department Is Opened at Oberlin

OBERLIN, Oct. 5.—Oberlin college, for the first time, is offering a course in Statistics in the department of economics for students who wish to prepare themselves to be statisticians or to take up government work in which such training is needed.

The course is conducted by Prof. H. Krueger, a newcomer to the college faculty, and formerly with the university of Wisconsin. The work includes tabulation, gathering of statistical data, the use of the slide rule, and the preparation of various kinds of tables for publication.

United Church Women To Hold Meet Thursday

OBERLIN, Oct. 5.—The Women's Association of the United Church will hold its first quarterly meeting Thursday at the James Mead home here.

The meeting in the afternoon, during which the constitution of the association will be presented to be followed by a supper to which all the members of the congregation are invited, and the first such "social" since the union of the First and Second churches.

Holding Straw Ballot In Presidential Race

OBERLIN, Oct. 5.—Oberlin college will hold this week a "straw vote" for President, an affair here that comes with every election.

The League of Nations finds favor with many here, and for that reason it is probable that the vote between Republican and Democratic nominees will be close. Four years ago Woodrow Wilson was favored, foreseeing the actual vote of the following November.

Students are taking an active part in campaigning for their political candidates, but the vote is more than the Mock Convention last spring, and the probability that few complimentary votes will be cast. The vote will take place in chapel Friday and will be announced the following day.

OBERLIN, Oct. 5.—A conference of church leaders from Lorain county will be held here today from 10 to 3 p. m. in the Second church building.

The conference is on Missionary education, and is in charge of Rev. L. Grant of Elyria, who is chairman. It is under the auspices of the Committee on Missionary Education of the Federal churches.

About 50 were expected to attend from Lorain, Elyria, and Oberlin besides a number from the other cities of the county.

OBERLIN, Oct. 5.—All regular college functions for this evening have been called off to allow everyone in college to attend the annual "Campus Night" celebration.

Some of the college boarding clubs will serve an evening meal and supper will be provided at the

SERVICE
AUTO WASHING
You Can Get It at
McGUIRE'S
111 W. Bridge
Phone 2294 and 37414
Auto Repairs and Storage.
Special Attention to Auto Washing
Open Nights and Sundays.

LATEST PHOTOS SHOW HUNGARIAN CABINET, REGENT, JAILED FOE

Photos by Keystone

The cabinet, in new uniforms, above. Below, at right, Admiral Horthy, regent, greeting Count Szechenji and Baron Miklos. At left is Joseph Pogany.

These photos just received from Hungary, shows the leading men in that country's fight to regain its place among the European nations. Admiral Nicholas Horthy, as regent, is at the head of the government. The cabinet contains some of the most distinguished men in the country. The members shown in the group, are: Sitting, left to right—Stephen Haller, minister of instruction; Baron Frederick Koranyi, minister of finance; Julius Rubinsk, acting prime minister and minister of commerce; Count Paul Teleky, prime minister; Julius Ferdinandy, minister of the interior; Stephen Szabo, minister of agriculture. Back row—Stephen Szabo of Putkor, minister of peasantry; Dr. A. Benard, minister of welfare; Gen. Stephan Stretor, war minister; Paul Tamcsanyi, minister of justice; Jacob Bleyer, minister of minorities.

Count Szechenji, ninety, is known as keeper of the Hungarian crown.

Joseph Pogamy, right-hand man of Bela Kun, who led the Red activities in Hungary, has been captured and thrown in jail by Horthy's soldiers.

affair in the open. The festivities are to take place between Warner hall and Peters hall, in the quadrangle. Toasts, songs and a big bonfire will be the features of the evening, which is in charge of the Y. M. C. A. and Y. W. C. A. here.

NEGOTIATE FOR PEACE WITH MEXICO

MEXICO CITY, Oct. 5.—Intimations that the United States, France and Great Britain have concluded a treaty against Mexico are contained in Washington dispatches to the presidential offices here. It is believed this treaty may possibly be connected with an agreement relative to the collection of damages amounting to $20,000,000 resulting from revolutions here.

WASHINGTON, Oct. 5.— The American, British and French governments have had some correspondence regarding Mexico and the numerous claims of their citizens resulting from the 10 years of revolution in Mexico, but state department officials deny that any treaty against Mexico has been negotiated.

Reports that such a treaty had been entered into originated in Berlin and were attributed to a high official of the German government.

Great Britain and France are reported here as closely following the lead of the United States with regard to Mexico and officials say there is little likelihood that they will accord recognition to the new regime in Mexican advance of similar action by the United States.

The matter of recognition is still being considered by the state department, but an immediate decision is not regarded as likely.

Marriage Licenses

Frank Whyte, 29, electrician, and Edna Warren, 25, Elyria.

Stephen Bayus, 31, electrician, and Barbara Gulyas, 19, Lorain.

Ray Eldridge, 22, Chamber of Commerce employee, Youngstown and Jeanette Jones, 32, secretary, Lorain.

Harry Benton, 36, mechanic, and Bessie Wood, Elyria.

Jessie Baldurn, 24, machinist, Eastland, Texas and Genoveva Gonzales, 19, Elyria.

Sam Weinert, 21, truck driver, and Hattie Boals, 19, Elyria.

James Richardson, 29, auto mechanic, and Edna Davis, 29, Elyria.

No More Stomach Trouble

A Simple, Inexpensive, Home Made Remedy. Works Wonders for Stomach Sufferers.

Mr. R. B. Currence, Charlotte, N. C., writes: "For years I suffered from stomach trouble and took all kinds of doctor's medicines, but nothing did me any good. I saw Marlix advertised and got a bottle and it done me so much good I took another bottle and it cured me. I can now eat and drink anything; am fat and feel good. I can't say too much about Marlix."

You can quickly end your suffering from headaches, gas, belching, bloating, sour and stomach vomiting, loss of appetite, heart palpitation, nervousness and other symptoms of indigestion and dyspepsia. Never mind how long you have suffered or what you have tried.

Simply get a bottle of concentrated liquid MARLIX. Prepare and take it as directed. Then watch all the distressing symptoms you've been suffering disappear. See how quickly your appetite returns; how well your food digests and your strength, vigor and good feeling are restored. Get it now and take it before your next meal. MARLIX is only 75 cents and absolutely guaranteed by The Marlix Co., Fort Wayne, Ind., and druggists.

You can get it in Elyria, at C. W. Phillips, and Ebert Pharmacy.

TO THE PEOPLE OF AMERICA

Every person, sick or well, should know of my marvelous pure herb family medicine—BULGARIAN BLOOD TEA. After a 20-year test I am ready to guarantee to the world that it is the best Blood Purifier and Health Regulator in existence today.

To those who suffer from early old age, stomach, liver, kidney, blood or rheumatic troubles Bulgarian Blood Tea is the one best medicine to relieve and correct these ailments. It is remarkable how quick you will begin to pick up and be your old-time self again.

During the 1918-19-20 influenza epidemics Bulgarian Blood Tea was used by countless thousands of sufferers. They met with marvelous success. Millions of people took it steaming hot to prevent and ward off the disease.

As a general first aid family medicine it has no equal. Every person should have a box constantly on hand for any emergency—to kill colds, allay fevers and guard against influenza, pneumonia or other serious Sickness. I sincerely urge all mothers and fathers of families to apply to their druggist for a trial box of Bulgarian Blood Tea.

Distributors are authorized to return the full purchase price if Bulgarian Blood Tea does not materially improve the health in three weeks' time.

H. H. VON SCHLICK, President,
MARVEL PRODUCTS CO., Pittsburgh, Pa.

Demonstration All Week

One Kitchen Range for All Season

Day's Hardware

Kill That Cold With
HILL'S CASCARA BROMIDE QUININE
FOR Colds, Coughs AND La Grippe
Neglected Colds are Dangerous
Take no chances. Keep this standard remedy handy for the first sneeze.
Breaks up a cold in 24 hours—Relieves Grippe in 3 days—Excellent for Headache
Quinine in this form does not affect the head—Cascara is best Tonic Laxative—No Opiate in Hill's.
ALL DRUGGISTS SELL IT

RELEASE OF TWO HUN PLOTTERS PREDICTED

LEAVENWORTH, KAN., Oct. 5.—Officials of the federal penitentiary awaited instructions for the release of the Eckhart H. Von Schack and Franz Von Bopp, former consul general and vice consul general for the imperial German government at San Francisco, who, it was announced, have been granted paroles. It was said the former German agents probably would be set at liberty during the day.

The two German plotters were brought to the prison in the summer of 1913 to serve sentences of five years each for violating the neutrality of the United States. They were convicted of setting up a plot on United States soil to overthrow British rule in India, with the object of weakening Great Britain's efforts in the world war.

Representations were made to Washington recently by the Swiss government in behalf of the former German officials and two weeks ago their cases were brought again before the parole board. A favorable report was then made to the department of justice, resulting in their parole, according to prison officials. Both are expected to return to Germany upon their release.

WOMAN'S CASE AMAZES ELYRIA

A business man's wife could not sew or read without sharp pains in her eyes. For years her eyes were red and weak. Finally she tried simple witchhazel, camphor, hydrastis, etc., as mixed in Lavoptik eye wash. The result produced by a single bottle amazed everyone. We guarantee a small bottle Lavoptik to help ANY CASE weak, strained or inflamed eyes. Aluminum eye cup FREE. Ebert's Drug Store and all leading druggists. 1-t. —Adv.

TWO PRISONERS FOILED IN JAIL DELIVERY TRY

CANTON, Oct. 5.—C. E. Clay, of Alliance, night turnkey at the Stark county jail was seriously injured early this morning when two prisoners beat him over the head with a board and attempted to secure the keys to the jail.

A trusty came to Clays assistance and prevented the escape of forty prisoners confined in the jail. Sheriff Cathon says the turnkey was [illegible] while [illegible] for grand larceny.

Keeps Your Stove Shining Bright

Gives a brilliant glossy shine that does not rub off or dust off—that anneals to the iron—that lasts four times as long as any other.

Black Silk Stove Polish

is in a class by itself. It's more carefully made and made from better materials.

Try it on your parlor stove, your cook stove or your gas range. If you don't find it the best polish you ever used, your hardware or grocery dealer is authorized to refund your money.

There's "A Shine in Every Drop"

Get a Can TODAY

THE ELYRIA-LORAIN ABSTRACT COMPANY

Abstracts, Extensions and Certificates of Title

SERVICE

Courteous, Accurate, Prompt

303 Elyria Block
Elyria, Ohio

Elyria Tel. 2361
Main 2[illegible]

Cleaning and Dyeing Silk and Woolen Sweaters

Every kind of sweater gathers soil rapidly, but the majority of them CLEAN AND DYE BEAUTIFULLY. Let us put yours in shape for the coming season.

2253 PHONES 2254

THE UNIVERSAL CO.
CLEANERS AND DYERS
Receiving Station 121 E. Av.

The Style Center

LORAIN ELYRIA MARIETTA PARKERSBURG

All Day Wednesday Sale — of — Women's Wear

All day Wednesday Sale of Women's wear that should keep our sales people busy as we are offering specials at this season of the year that you will not be able to duplicate later.

Your choice of 75 lovely satin dresses either plain or beaded models; extra good quality of satin in the very latest styles. These dresses are our regular $29.50 values. On sale Wednesday

At $20.00

They come in black, brown and navy. All sizes up to size 44

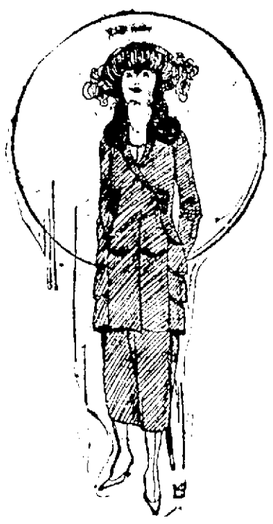

FALL SUITS

New fall suits made of Tricotine, Velour de laine and Tinseltone, some fur trimmed, regular $49.50 and $55 suits. All go in one group at $39.50. They come in Brown, Navy and Black.

At $39.50

COATS

Beautiful new fur trimmed coats made of fine quality Velour de laine with sealine or skunk oppossum collar, full silk lined. Worth upwards to $49.50
All Day Wednesday

At $34.50

Short plush coats made of fine Saltz Peco plush. Silk lined with full flare. Special Wednesday $34.50.

All our silk Hosiery and silk underwear has been lowered in price from 20 to 30 per cent.

...ERLIN NAMED ...FTER APOSTLE OF GOOD ROADS

Memory and Deeds of Jean Frederick Oberlin Lives Although He Never Crossed the Atlantic

...s certain that countless Amer-...ns who have heard of Oberlin, ...io, and Oberlin college situated ...ere, have no knowledge of the ...markable practical educational-...t and philanthropist in whose ...nor both were named, some time ...the first half of the nineteenth ...ntury. Although Jean Frederick ...erlin never crossed the Atlantic ...was a man whose memory all ...mmunities on the American con-...nent might well honor for he ...s a practical advocate of com-...n school education, of good ...ads, of agricultural instruction, ...d many other things that have ...ded to make North America ...mperous and productive—long ...fore they gave their names to ...ovements. His fame is based o... work he performed in Wald...ch, Alsace in the later years of ...e eighteenth century, when he ...nsformed one of the most pov-...y-stricken and backward dis-...ts of Europe into a thrifty, pro-...ssive an highly enlightened ...munity.

...e was twenty-seven years o... when, in 1767, he was sent ...n the neighboring city of St... ...g to take the pos of Protes... pastor at Waldbach in the Ba... ...a Roche, or Stenthal to give it ...German name It was a... ...l-district in the Vosges ... ...s, and at the time of his advent ...sterile soil and bad ... ...not afford suppo to more ... 100 families on the ... ...of which it consisted ... ...e were as ignorant ... poor although Oberlin ...cessor a clergyman named ...er, had made little effort ...etter conditions A story of ...me is to the effect that Sel... ...ut to see the only school ...r in the district and appar... ...very old man, and the follow... ...alogue ensued

...hat do you teach the chi...

...othing sir

...othing How is that

...cause I know nothing ...

...w then were you appointed ...master"

...y sir, I had been ... ...f the Waldbach pastor ...many years and th... ...e here to take care of the ...n

What Steuber Did

...ber did erect a long school ...and made some tentative e... ...t primary education but ...ourteen years labor the ef... ...emed too much or him and ...rned to Strasbourg and in ...Oberlin, who was a younger ... undertake the task of pas...

...newcomer was quick to dis... ...at the difficulties of the sit... ...were economic and that ...struction in reading wri... ...the Bible would not suffice ...n was the cause of both ...and of an ignorance little ...han that of savages ... ...he hit upon was good ...which were non existent in ...de la Roche The mour... ...ses which served for pur... ...communication, were con... ...broken up by torrents and ...es of loosened earth and ...ere no bridges save step... ...es Oberlin resolved to ...communication with Stras... ...comparatively short dis... ...ay, but the peasants were ...so suspicious of the inno... ...at they conspired to way... ...beat him

..., he succeeded in assem... ...chief inhabitants of the ...nd proposed that they ...last the rocks and make a ...le and a half long to pro... ...ojected roadway to the ...uche over which he also ...to build a bridge When ...ad, he with one servant ...axes and started on the ...s sincerity produced a re... ...and presently he had a ...ny of workers to assist ...ith financial aid from ... Strasbourg, he complet... ...ad, protecting wall, and ... three years Communi... ...tablished, all industrial ... began in the Ban de la

...s a Family Supply Cough Remedy

...better than ready-made ...syrups, and saves about $2 ...y and quickly prepared

...ombined the curative prop... ...very known ready made ...edy, you probably could ... much real curative power ... in this simple home made ...p, which is easily prepared ...minutes

...any druggist 2½ ounces ...pour it into a pint bottle ...bottle with syrup using ...granulated sugar syrup, ...molasses, honey or corn ...desired The result is a ... really better cough syrup ...ould buy ready made for ... the money Tastes pleas-...ver apple

...ex and Syrup preparation ...t the cause of a cough and ...st immediate relief It ... phlegm, stops the nasty ...e and heals the sore irri-...tapes so gently and easily ...ally astonishing

...ne will usually overcome ... cough and for bronchitis, ...oness and bronchial asth-... nothing better

...a most valuable concen-...und of genuine Norway ..., and has been used for ...to break severe coughs ...disappointment, ask your ... ½ ounces of Pinex" ...tions, and don't accept ... Guaranteed to give ...satisfaction or money ... The Pinex Co.,

ARRESTS EXPECTED SOON IN MURDER OF RICH MINING MAN

Jacob Charles Denton and his home at Los Angeles.

Los Angeles officials expect to unravel soon the mystery surrounding the murder of Jacob Charles Denton, missing since June 3 Denton was a wealthy mining man His body was found buried in the cellar of his beautiful home in Los Angeles a few days ago A nation-wide search had been conducted for Denton. One of the persons whose moves are being traced by the police in connection with the case is a woman.

Roch... ... other then new sands among the ... ... and were given pe... ... looks and encouraged to sing ... The people of ... ... noting the wonders that ... performed in a semi ... Obelins ... ... assisted the ... with financial ... valuable ... of school chil... ... resulted

Was Ice Enthusiast

The young ... were ... compo... ... days on the man... ... farm and orchard ... Oberlins original ideas ... spring of every ca... ... confirmation ... that the young ... planted at least two ... population increased he ... employment for ... new industries—a straw ... with the plants or ... and finally with the ... commer... famous through ... nothing would ... leave his people ... on the fields he had ... the people he ... from degradation his ... expression was Yes I ... Happ...

Chronicle-Telegram want ads ... results

Plans Postal Service Extension

LORAIN Oct 4—A survey of a plan for a proposed postal extension service for Lorain is expected to be made soon by the government A government inspector will be sent here to determine the feasibility of the move for a sub postal station

SQUEEZED TO DEATH

When the body begins to stiffen and movement becomes painful it is usually an indication that the kidneys are out of order. Keep these organs healthy by taking

GOLD MEDAL HAARLEM OIL CAPSULES

The world's standard remedy for kidney liver, bladder and uric acid trouble Famous since 1696 Take regularly and keep in good health In three sizes, all druggists Guaranteed as represented Look for the name Gold Medal on every box and accept no imitations

LOCAL PLANT MAKES VALVES FOR THREE BIG AUTO COMPANIES

A. E. Smith, president of the R and S Non-Deflecting Valve Co, states that production has been started on the valves for Fords Chevrolets, Dorts and other cars having a one inch carburetor.

Art Kehnert will sell them in Elyria and many are being shipped West, Mr Smith stating that a Pacific agency will be opened soon

GRAFTON

GRAFTON, Oct 5—Mr Jones of Eaton visited here Friday.

Mr Howie and friend of Elyria visited Grafton friends, Wednesday

Mr Seabolt, residing west of Grafton fell from his silo Tuesday and received serious injuries from which he is not expected to recover

Marvin Ruder left for Ann Arbor, where he will be a senior at the state university

John Mole had the misfortune to fall from his silo Thursday afternoon and break his leg

Two Hurt in Gas Explosion

LORAIN, Oct 5—Mrs George Drogash and Joseph Triff were injured here when Triff went down into his cellar to search for a gas leak with a lighted match The explosion burned Triff about the face and hands Mrs Drogash was cut by flying glass. Both will recover

Backs Move For Posage

LORAIN, Oct 5—The board of directors of the Chamber of Commerce indorsed the movement of the National One Cent Postage Association favoring a restoration of 1 cent postage for drop letters Congressman Martin L Davey has been asked to back the measure

CHARLES J. SARTOR TO JOIN INVESTMENT CO.

Charles J. Sartor, formerly with the Elyria Telephone company, will be associated with George Peairs, district agent of the New England Mutual Life Insurance Co, and has also been appointed Elyria representative of The Tillotson & Wolcott Co, investment securities of Cleveland.

Killed in Crossing Crash

NORWALK, Oct 5—Herschel L. Bauer, 25, of Fremont, was killed in a crossing accident two miles west of Bellevue. He drove his automobile upon the New York Central track in front of westbound passenger train No 23 Mrs Bauer leaped from the automobile to safety Mr. and Mrs Bauer were married in Norwalk last June

Youth Hangs Self

ASHLAND, Oct 5—Hanging himself by a rope in the hay loft of the barn at his father's farm near Loudonville, Gart Welsh, 23 killed himself He had been dead about an hour when his mother discovered the body No cause was assigned.

That Wholesome Table Drink

POSTUM CEREAL

gains new friends right along because of its pleasing taste, healthfulness, and saving in cost.

Postum Cereal is delicious when properly made: boil fully fifteen minutes after boiling begins. The more you boil Postum Cereal the better it is.

When ordering be sure to get the original Postum Cereal A 50-cup package usually sells for 25 cents.

Made by Postum Cereal Company, Inc. Battle Creek, Michigan.

PAIGE

THE MOST BEAUTIFUL CAR IN AMERICA

Announcing A Reduction in Prices

List prices of the entire line of Paige Cars were reduced on September 28th. The new schedule follows:

"Glenbrook" (five-passenger 6-42)	$1770
"Ardmore" (4-passenger sport model 6-42)	1990
Sedan (five-passenger 6-42 chassis)	2645
Coupe (four-passenger 6-42 chassis)	2525
"Lenox" (three-passenger roadster 6-42 chassis)	1770
"Lakewood" (seven-passenger 6-66)	2795
"Larchmont" II, (four-passenger sport model 6-66)	2895
Sedan (seven-passenger 6-66)	3750

These price reductions range from $155 to $250 per model and all are based F. O. B. Detroit

At the outset we would like to emphasize the fact that there is no economic justification for the price reductions which we have quoted above. The cost of materials, expert workmanship and a fair, legitimate profit has always determined the price of our cars. The new schedule, therefore, represents not only a complete sacrifice of profit but a very substantial loss by this company.

We cheerfully make this sacrifice in the interests of a very worthy movement to decrease the excessively high costs of living which now prevail. In taking this action we do not pose as philanthropists or sentimentalists. We merely recognize the necessity for action—radical and sweeping—and we are ready to do our part.

PAIGE-DETROIT MOTOR CAR COMPANY, DETROIT, Mich.

Manufacturers of Motor Cars and Motor Trucks

Andress & Smith

631 W. Broad St. Phone 2855

Half the Wearing Parts

In the *ordinary* battery there are two wearing parts—the lead plates and the insulation between the plates. These are the parts of the battery exposed to the chemical action of the solution—the parts most likely to give out.

The Still Better Willard has only one wearing part—for Threaded Rubber Insulation is *not* affected by the solution—it will outlast the battery every time

Threaded Rubber Insulation has all the high insulating qualities of ordinary rubber, yet allows easy flow of current from plate to plate.

With this acid proof insulation there are no rotted separators no expensive replacements No internal short circuits due to carbonizing or punctures No checking or cracking.

Finally, the Still Better Willard is shipped and stocked "bone dry"—not a drop of moisture in it, no possibility of deterioration It starts its service in your car as fresh and "peppy" as if just built.

Of the 191 passenger cars and trucks using Willard Batteries as standard equipment 152 have adopted the Still Better Willard with Threaded Rubber Insulation.

152 Manufacturers Using Threaded Rubber Insulation

Acason, A..., All American, All Children, *Am..., Brazil, American, LaFrance, Apex, *Apperson, Armleder, Atco, Atterbury, *Auburn, Austin, Bacon, Bell, Belmont, Bessemer, Bete, Biddle, *Bour Davis, Brockway, Buffalo, *Buick, Cannonball, Capitol, *Cha..., Ch..., C..., C..., C..., Colonial, Comet, Commerce, Commodore, Corbitt, Cunningham, Dagmar, Dart, Denby, Dependable, Diamond T, Dixie Flyer, Dodge, Dort, *Elgin, Fargo, Federal, Ferguson, Ferris, F W D, Franklin, Fulton, Garford, G M C, Grant, Glide, Great Western, Hahn, Hatfield, H C S, Hawkeye, Haynes, Henney, Highway, Holmes, Holt, Hupmobile, Hurlburt, Independent, Indiana, International (I H C), *Jordan, *Kissel, Kochler, Lancia, Lenox, Lewis Hall, Lexington, *L M C, Luverne, Madison, Marmon, Master, Menges, Menominee, Mercer, Mercury, Meteor (Phila.), M H C, *Mitchell, Murray, McFarlan, *McLaughlin, Napoleon, Nash, Nelson, Nelson & LeMoon, Noble, Northway, Ogren, Old Hickory, *Olds, Oneida, Oshkosh, *Paige, Parker, Peerless, Peugeot, Phianna, Pierce Arrow, Premier, Preston, Rainier, Renault, *Reo, Republic, ReVere, Riddle, Robinson, Rock Falls, R & V Knight, Rowe, Sandow, Sayers, Seagrave, Service, Shelby, Signal, Singer, Southern, Standard S, Standard, Stanley, Studebaker, Stutz, Sunbeam, Tarkington, Thomart, Titan, Tow Motor, Transport, Traylor, Ultimate, Velie, Vulcan, Ward LaFrance, *Westcott, White, Wilson, Winther, Winton, Wolverine

*For Export

F. S. AUST

109 Broad Street Both Phones

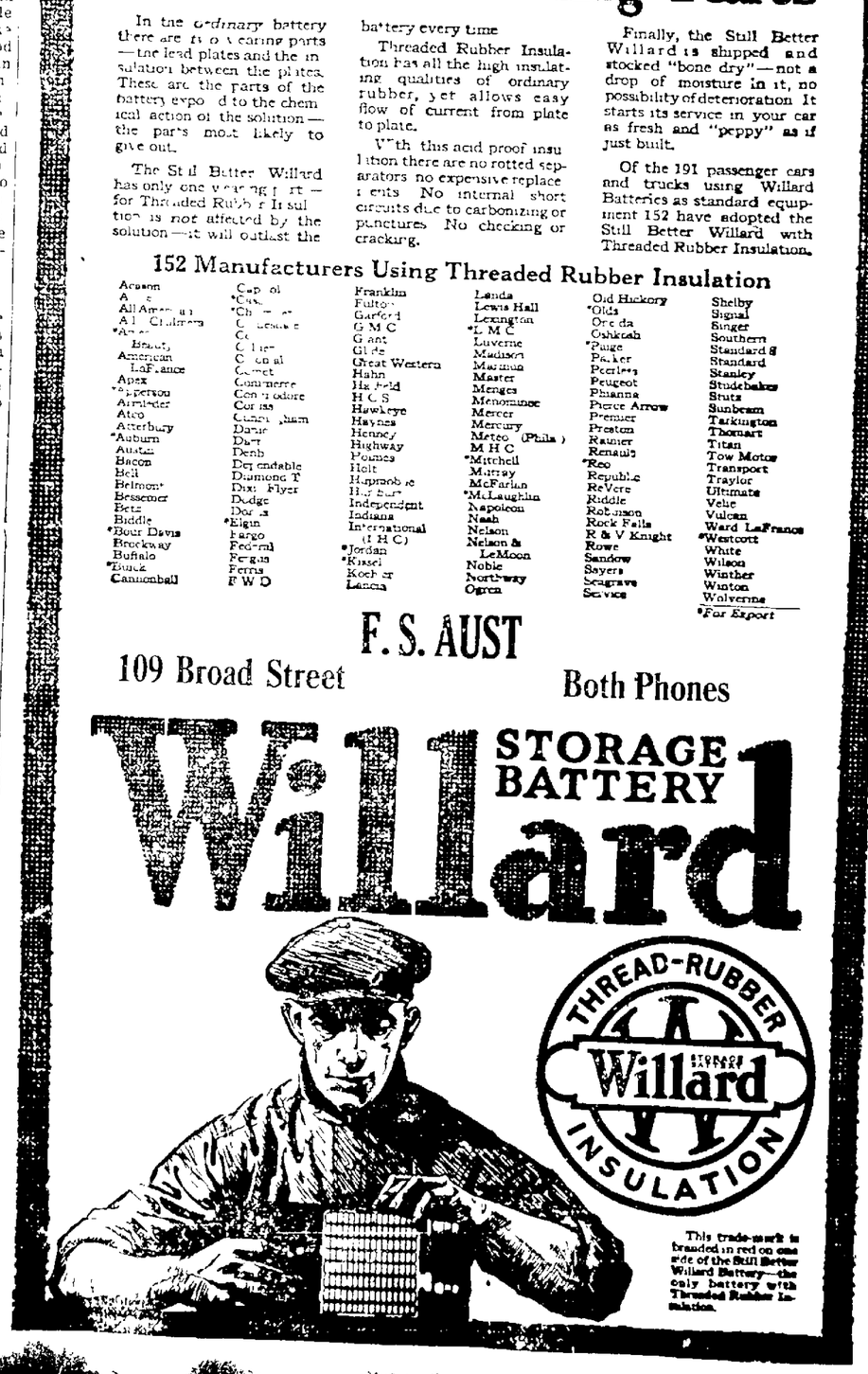

This trade-mark is branded in red on one side of the Still Better Willard Battery—the only battery with Threaded Rubber Insulation.

CLASSIFIED ADVERTISING—PHONE 2316

EFFECTIVE JULY 1, 1920
Local Classified Rates

All Classified Advertising, except Situations Wanted, Lost and Found, and Real Estate, when paid in advance.

One insertion, per line..... 8c
Three consecutive insertions, per line 7 1-2c
Six consecutive insertions, per line 7c
Charged, per line.....10c

Situations Wanted, Lost and Found:
Cash in advance, per line.... 6c
Charged, per line..... 8c

Real Estate, buy and sell. Cash in advance:
One insertion, per line..... 10c
Three consecutive insertions, per line 8 1-2c
Six consecutive insertions, per line 9c
Charged, per line.....12c

Death and Lodge Notices, Cards of Thanks, In Memoriam, Announcements, etc., when run in the Classified column,
Six lines or less per insertion..75c
Additional lines, per line.....10c

COPY FOR CLASSIFIED PAGE ACCEPTED UNTIL 10:30 a. m.

We will not be responsible for any cancellations of advertisements taken over the telephone or for more than one incorrect insertion of any advertisement. Credit is extended to our customers for accommodation only; to assure credit bills must be paid promptly

Card of Thanks

We wish to express our sincere gratitude to our friends and neighbors for their help and sympathy during the sickness and death of our beloved wife and mother

We also thank the Superintendent teachers and pupils of the LaGrange school and the ladies classes of the M E S S for their beautiful floral offerings

I W HUBBARD
and family

Lodge and Club Notices

Cox and Roosevelt Club
REGULAR meeting Monday and Friday evenings in
Democratic Headquarters
Wooster Block
Homer Fawcett, Chairman

FRANK S HARMON LODGE U D F A & A M
A special Communication will be held Tuesday October 5th at 7 o'clock p m for work in the M M Degree
Dinner will be served at 6 30
A J PLOCKER W M
E E FITE Secretary

Monument Dealers

OUR MONUMENTS are easily distinguished in the cemetery See them then see us
DUFFY & GALLE
244 Broad St Elyria Ohio

Lost, Found, Rewards

LOST Ladies wrist watch Ligin Finder please notify Dr Cushing's office 2346

LOST—Boys coat left in N Y C Depot Sunday Return to 9 Post office Reward

LOST Lock box key in vicinity of Post Office Finder please leave at Post Office

LOST—Somewhere on Broad St east of the City Market house, small pocket book containing $5 00 bill and small change Reward if returned 49 Cleveland St

LOST—White poodle from West Ave Finder return to 120 West Ave reward

LOST One large light colored Holstein cow Close springer C L phone 35724 Bell 18-F

FOUND package containing Ladies suit Owner phone 2144

LIBERAL reward to party phoning me about money lost Saturday p m calling himself friend Mr Kraft 313 Louisiana Avenue

Educational

SHORTHAND PAYS
Learn Graham System and touch typing. Elyria Business College.

Business Personals

HOLLAND furnaces make warm friends. Phone 2366 for free estimates

Elyria Window Cleaning Company
PRIVATE homes a specialty 206 Elyria Blk Phone 2600 Office hours 9 00—10 00 1 00—2 00

Call 2795
We buy all kinds of junk also empty barrels

The General Pattern Co.
Patterns and models Buckeye St Bell 2798 evenings 3144

PAINTING
Estimates on inside or outside work E A Lewis Phone 9221

Contractors

PAINTING
Decorating Interior Painting
WM W WATSON
Phone 29204 124 Hamilton St

Household Goods

BRASS table and davenport 354 5th St Phone 3441

For Sale Miscellaneous

CARTPORD Wilton velvet rug 11 ft 1 in by 15 ft fine condition $65 00 Also 9x12 tapestry brussels rug in fine condition suitable for bed room $8 00 Phone 30763

HANDMADE sweater Phone 39544 after six p m

RANGE wood or coal heating stove Phone 36574

sections oak Globe Wernicke bookcase at $6 00 a section Phone 1 230 E 3rd St.

wood mattress 6 by 4 ft round oak heating stove good as new $20 00 Hoover vacuum cleaner Phone 7273, 1110 East Ave

FIRE oil heater 321 East River Phone 39531

electric motors boilers, lathes, drill presses, etc
Elyria Belting & Machinery Co

$850 00
BUYS $700.00 highgrade 88 note player piano bench and music Mahog case like new fully guaranteed
$450 00
BUYS $900 00 highest grade 88 note player piano, bench and music case like new fully guaranteed

Owners of Both Instruments Left City
A ASCHERFELD
THE QUALITY MUSIC STORE
Avenue & Second St Elyria, O
Store Open All the Time
We Never Sleep

FOR SALE—Quantity of crating, cheap also large size Prest-O-Lite tank F. McKinney, Cheshire Blk

Wanted Female Help

WAITRESS and dishwasher at once Apply Supt's office Elyria Memorial Hospital

WANTED—Girl for Office Assistant one who can use Typewriter preferred Dr H G Roby, 551 West Broad St

WOMAN for light house work. Good wages Call 334 Washington Ave, evenings

WANTED—Maid for general house work—colored preferred. Phone Mrs Harry Redington 7431.

MAID for general work. Call 2475

WANTED—At once experienced stenographer and typist for each afternoon Apply D 34, Chronicle-Telegram

EXPERIENCED millinery trimmer wanted, those that can't work all day will be given employment from 11 a. m. to 5:30 p. m. Apply at once to Elyria Dry Goods Co.

Wanted Male Help

WANTED—Two young men who are not afraid to work to assist in carpenter work and etc Phone 30914.

WANTED—Farm hand best wages Harry M Standen Elyria R D 1

FIREMAN steady work phone 37231

RARE OPPORTUNITY
For an energetic man to open and take full charge of one of our branch stores. It is an independent business that has no competition and brings large earnings. $500.00 to $1,000.00 cash security required Call in person at 557 W. Broad street. Ask for Mr. Smith.

WANTED—Young man, preferably single for permanent job with the Elyria Industrial Development Company Must know something of corporate finance Duties consist largely of selling high grade local securities Apply L J Howenstine Secretary Elyria Industrial Development Company 402 Masonic Temple

Wanted Either Sex

CLERKS (men or women) over 17 for Postal Mail Service $135 per month Examinations October Experience unnecessary For free particulars write R Terry (Civil Service Examiner) 337 Continental Bldg Washington, D C

WANTED—Lady or gentleman agent in the City of Elyria for Watkins famous Products Known everywhere Big Profits Write J R Watkins Co 57 Winona, Minn

Wanted Situations

WANTED position as secretary or bookkeeper Write box 11 Chronicle Telegram

GENERAL housework or day work Call 6 Y North Ridgeville O

WANTED—Washings and Ironings to do at home Call 112 Mound St or Phone 37434

GIRL wants position of taking care of children evenings Phone 6092

Wanted Miscellaneous

MIDDLE aged lady will do light work for small compensation for good home Apply 85 Laundon street rear Elyria

Wanted to Buy

WANTED—Good visible typewriter, cash Drop card to M J Brown, 14 Riverside Court

Board and Room

ROOM and board for one or two gentlemen in private family 324 13th St Phone 8021

PRIVATE boarding house single beds 308 Broad St

ROOM and board in private family. 216 Marcellus Ave

Wanted to Rent

SIX or eight room modern house by Nov 1 South side preferred Phone 8261

A small house or furnished rooms for colored family of three Best references Call 8544

For Rent Rooms

THREE unfurnished living rooms 17 West Ave Phone 2641 No children

SLEEPING room 531 Second St

FURNISHED sleeping room Phone 6092 629 W Broad

TWO furnished rooms for light housekeeping Phone 35323

TWO Furnished or unfurnished rms 127 Cascade St

FURNISHED room for one or two gentlemen or man and wife with cooking privileges Phone 39451

FOUR housekeeping rooms suitable for young married couple, Central location down stairs Independent entrance moderate rent Phone 36821

TWO furnished light housekeeping rooms Conveniences 229 E 5th

TWO suites of rooms all conveniences on West River Inquire M Lesnick fish stall Elyria Market & Storage Co

THREE to 5 rooms furnished or unfurnished Modern Stop 62 Ridgeville Phone 6R2

GIRL roomer wanted call 319 High Phone 33204

ROOM for gentleman or man and wife, board if desired Phone 8613

SEVEN room house modern throughout Interior refinished and papered Possession at once Garage also Rent $60 246 George St Call C W Colgan Phone 35442 215 Lodi St

THREE very attractive housekeeping rooms for adults 312 10th St Phone 5471

FIVE rooms on East Avenue
CARL H SMITH
120 Middle Ave

TWO neatly furnished rooms for light housekeeping 5 minutes from square Phone 7512

ONE furnished room modern, close in Phone 7151

SLEEPING room 114 Blaine Street, Phone 6504

TWO furnished rms for light housekeeping 243 Harvard Street. Phone 26621.

LIGHT housekeeping rooms, east side electricity gas and furnace Phone 8733, 124 Cleveland St

FURNISHED room for one or two. Phone 37864.

TWO furnished sleeping rooms 657 East River

FURNISHED room. Twin beds Two men preferred Phone 6941.

For Rent Houses

8 room house, 114 Parkview Ct, $50 Phone 6,82

FOUR room suite, gas, elec, fine attic furnace heat. Good location Couple without children Call 5624

TWO light housekeeping rooms Phone 35044.

MODERN furnished home and garage with a congenial couple. Immediate possession. Phone 7371

HOUSE for rent East Side Street car Phone 3694

FURNISHED 8-rm house, with bath sun parlor and sleeping porch. Owner going south Nov 15th. Address Box D 33, Chronicle-Telegram

FOR RENT—Frame ware house on N Y Central siding Inquire Eldred & Higate

VERY desirable furnished homes for rent in very desirable location
FARMS for sale near Elyria one at Norwalk
FAWCETT & COMPANY
PHONE 2397

FOUR rooms unfurnished for light housekeeping. Adults only. 730 West Broad St

FOR RENT—5 rooms and bath also rooms and bath Call 2412 or 6492 716 Middle Ave

FURNISHED House, 231 Princeton Ave Adults only Phone 7414

FOUR modern, new six-room houses Kenyon Ave No agents Phone 9164 C A Barth

For Rent Flats, Aparts.

EIGHT rooms and bath Down. 841 Second St Phone 38953

5-room furnished apartment, electricity 210 Water St No children Call 1260 East Avenue

For Rent Garages

GARAGE, 320 11th Street

FIRE proof garage, corner Oak St and Lake Ave Sherman L Wurst, Phone 30814

For Sale Autos, Etc.

CHEVROLET touring car in good condition Can be seen at Pallas Bros Electric Co Mill St

100 Quality and McGraw tires at 50 per cent off list price
The Elyria Belting & Machinery Co

CARS to repair in owners garage Save half your repair bill Work guaranteed Call 7792 W D Turner

STUDEBAKER—Quick sale $200 Phone 35813 309 Eighth Place

ONE 1914 490 Chevrolet for sale good condition Box E 2 Chronicle Telegram

ONE type 53 1916 Cadillac for sale 7 passenger newly painted and new top Box E3 Chronicle Telegram

BONE Stevens Duryea special built speedster Cheap if sold at once Inquire Elmer L Mertz, 235 N Olive St or Phone 36421

1918 7 passenger Mitchel good tires new paint good condition quick sale $1 00 E S Brown Stop 7, Grafton Line

OLDSMOBILE 8 Fine condition run 1800 miles Address Box D 33 Chronicle Telegram

A few second hand cars at very low prices 1917 Dodge 1919 Allen as good as new a few other good ones See us Central Garage 120 East Bridge Phone 2389

1916 Overland model 86-T in A-1 condition, new tires Bargain if sold at once 355 Kenyon Phone 38931

USED CARS
1920—Buick Touring
1920—Buick Touring
1920 Buick Roadster
1920 Buick Roadster
1920—Chevrolet Touring
1920—Studebaker big six
1918—Dodge Touring
1918 Studebaker touring
All the above cars are guaranteed and the prices are very low
CASH OR TERMS
Call 2537 for Demonstration
ELYRIA AUTO SERVICE CO.
STUDEBAKER AGENCY

Poultry and Pet Stock

BELGIAN Hares cheap S E Wurst Stop 2 Lake Ave

BELGIAN Hares 321 East River Phone 30531.

LEGHORN and Orpington pullets E Beal Telegraph Road Phone 30343

GUARANTEED strictly fresh non-fertile eggs Try our dressed poultry Elyria Poultry Farm Stop 30 Oberlin road Phone 30164 H. E Hall prop.

Horses, Cows, Vehicles

FRESH cow G W Watson, Middle Ave, R D 2 Bell phone 113W1.

For Sale Houses

SEVEN room house with gas bath, and electricity, large lot $3600 00
J C CRISP & CO

IMMEDIATE POSSESSION
MODERN 7-room house, bath sleeping porch $2000 down Phone 2975

FIVE room house, 1113 West Ave, just completed oak, enamel and mahogany finish double floors sheathing everything modern, best of material and for less than such a house could be built for today
FIVE room house 412 West 12th similar to above $5800 Small cash and payments
W. R. COMINGS
206 Masonic Phone 2807

FOR SALE—Eastern Hgts on Princeton 6 rooms bath oak floor and finish fire place electricity, combination furnace $6000
SOUTH Side, 6 rooms, bath furnace, electricity, up in good shape, quick sale $3350.
HARWOOD ST, 7 rooms, bath, hot water heat, divide cellar, 60 ft lot. $1000 down
CLEVELAND, 10 room house, bath gas well $6000
PARK Ave, new 8 room, bath hard wood floors and finish down grate electricity, furnace $9000 Terms
BROAD St, 6 rooms bath, electricity furnace, hard wood floor and finish good lot $7200. Terms
MARSH & GLOVER
Phone 2785 24 Century Bldg

MILLER & BILLINGS
Real Estate and Insurance
419 Elyria Block Phone 2181
Members of Elyria Real Estate Board

SPECIAL $3600
6 rms excellent conditions, near E Ave, large lot Must sell this week.
CARL F. WOLF
Elyria Block Phone 2770

VERY desirable residence on East Ave, close in at $7500
ONE on Ninth Street that is exceptionally low priced
ONE on East Fourth St, at $5000.
ONE on Huron Street at $4500, easy terms
FAWCETT & CO.
Phone 2397

BY owner modern six room dwelling Phone 36303

HALF ACRE $3000.00
7 rms garden soil, fruit East Ave near City Limits, $2000 down.
CARL F. WOLF
Elyria Block Phone 2770

SPRICE 5 rooms modern $3400
BICROS 7 rooms, modern $4350.
ADAMS 4 rooms, 3 lots, garage $2850
BELL 6 rms modern oak fin $5400
HIGH 6 rooms modern cheap, $3300
LAKE Ave Bungalow 1 acre $6950
LAKE Ave, 6 rooms, 4 acres, stock $6500
KENYON 6 rms mod garage $6500
OXFOLD French style bungalow, $5700
HARVARD, 6 rooms, modern $5800
PRINCETON 6 rm, mod gar $5500
E BROAD, 8 rm bung gar $6000
E RIVER, 6 rooms modern $4200
E Side, 5 rms, mod, garage $3800
L Side 6 rooms, bath, $3200
CLEVELAND, 6 rms, modern $5250
E Side, 3 rooms, 40x130 lot, $1000.
MIDDLE 6 rms modern $500 down.
E BROAD, bung., garage, $600 down
W Ave 6 room, bungalow, $6700.
TWO family, 6 rms each, mod, $7500
SOUTH Side 5 rms modern, $2900
9th St, 8 rooms modern, $6000.
E Side 6 rms bungalow, $500 down
S Side 6 rms modern, $800 down
SMITH-KILROY
2295 or 2456 Rms 1 & 4 Andwur Bldg

NEAT 5 room home, east side, only $3500 will take lot or two as part payment
2 1-2 acres in city limits, excellent building spot, only $800, $100 down.
WELL located Restaurant doing good business, bargain for quick sale
9th St 6 room bath, oak down, modern in every respect only $6800
WE have a good farm of 50 acres, buildings now vacant, will trade for city property
SPLENDID 6 room home, west side modern off Lake Ave $500 down balance monthly payments
BAUS & MORGAN
214 Elyria Block Phone 2067

FAWCETT and Company, Real Estate and Insurance, always have bargains in homes, in city or country farms of all descriptions, business opportunities. Phone 2397. Call 402 Middle Ave.

SWARTS & CROW
South Side
FOR SALE 10 rooms 2 toilets, very large corner lot arranged for two family, only $4400
FOR SALE First 7th St 8 rooms and bath furnace electricity cement cellar large lot garage Would make a fine double and pay for its self in a short time Only $3000
FOR SALE off Middle Ave 6 rooms and bath furnace electricity, only $3200
East Side
FOR SALE off East River St, 5 rms and bath furnace cement cellar, only $3000
FOR SALE 5 rooms and bath, only $3100
BEAUTIFUL new homes modern in every way in the best locations terms
West Side
FOR SALE off Lake Ave 6 rooms and bath furnace electricity, cement cellar large lot Only $4800
FOR SALE new bungalow 5 rms and bath furnace electricity, cement cellar, coal and fruit rooms only $4800
SWARTS & CROW
Turner Block Phone 2663

Farms for Sale

21 Acre Farm
FINE 8 room dwelling gas basement all kind of fruit paved road Inquire E J Larson Stop 41 Green Line, Amherst, Ohio

Can't Be Beat
60 acres Pittsfield Twp, little off stone road, good loam soil good buildings and water orchard and fruit, excellent value at $7500
163 acres, Penfield Twp good buildings and soil nice shade around house good orchard, some timber A dandy stock or dairy farm $11,600
GEO. R. ALLEN & SON
802 Bank Bldg Phone 2491

80 Acres, lays well fine for fruit or grain 9 room house, good gas well 2 barns quite a little fruit, tools 2 horses 4 cows, sheep chickens all for $12,000
MARSH & GLOVER
24 Century Blk Phone 2785

Business Chances

RESTAURANT doing good business Owner leaving town Address Box D 30 Chronicle-Telegram

Legal Notices

Elyria Ohio Sept 28th
NOTICE
ON and after Sept 28th I will not be responsible for any debts contracted by my wife Mrs S A Watson
Divorce pending
JAMES WATSON
9 29 10 1-4

NOTICE TO CONTRACTORS
Sealed bids will be received by the Board of Education of the City School District of Elyria Lorain County Ohio at the office of S S Rockwood Clerk in the Washington High School Building located on Middle Ave at Sixth St in Elyria, Ohio until 12 o'clock noon, October 18 1920 for the furnishing of material and the performance of labor required in the erection and completion of the ELY School building situated on the school site at the corner of Gulf Road and Ohio Street in Elyria Ohio according to drawings and specifications prepared by R S Silsbee Architect Elyria Ohio
Copies of the Drawings and Specifications will be furnished by the Architect to Contractors applying for the same upon the deposit of cash in the sum of $25 00 for each set furnished such deposit to be refunded upon the return in good order of said drawings and specifications prior to Nov 10 1920
Each bid must contain the name of every person or company interested in the same and be accompanied by a certified check on some solvent bank in Lorain County, Ohio in a sum equal to five (5) percentum of the total amount of the bid as a guaranty that if the bid is accepted a contract will be entered into and its performance properly secured Should any bid be rejected such check will forthwith be returned to the bidder and should any bid be accepted such check will be returned upon the proper execution of a contract and the furnishing of a bond to secure the performance of the same Said check is to be made payable to S S Rockwood, Clerk of the Board of Education of the City School District of Elyria Ohio
Bidders are required to bid labor and materials separately and all bids must be made on blanks furnished by the Architect of the Board of Education
The right to reject any or all bids is hereby reserved
Elyria Ohio Sept. 21 1920
By order of the Board of Education of the City School District of Elyria Ohio
Per S S Rockwood
Clerk
9-21-28 10-5 12

LEGAL NOTICE
17315
Defendants Heman Birch and the unknown heirs, executors administrators devisees and legatees of Heman Birch deceased, Jane Birch, real first name unknown widow of said Heman Birch, deceased, Anor Scott, and the unknown heirs, executors administators devisees and legatees of Anor Scott, deceased, Jane Scott, real first name unknown widow of said Anor Scott, deceased; Constantine S. Trevitt and the unknown heirs, executors administrators devisees and legatees of Constantine S Trevitt deceased, Jane Trevitt, real first name unknown widow of said Constantine S Trevitt, deceased Jane Starr real first name unknown, widow of Benjamin F Starr, deceased Jane Taylor, real first name unknown widow of David Taylor deceased, Jane Kirkman, real first name unknown, widow of James Kirkman deceased Robert Burton, sometimes called Robert Burton, and sometimes called Robert Borton, deceased, will take notice that on the 27th day of September, 1920 William H C Cranage and Frank Cranage, filed their petition in the Court of Common Pleas of Lorain County, Ohio in Case Number 17315 against each and all of them, setting forth that Plaintiffs were the owners in fee simple and in actual and peaceable possession of the following described real estate.
Situated in the City of Lorain, County of Lorain, and State of Ohio, and known as being the southwesterly part of lot number sixty-four (64) as known and designated on the original Village Plat of Charleston, now City of Lorain, and bounded and described as follows beginning at the southwesterly corner of said lot 64, thence northerly in the westerly line of said lot one hundred and 72-100 (100 72) feet, thence easterly in a line parallel with the southerly line of said lot thirty-three (33) feet to a point, thence southerly in a line parallel with the westerly line of said lot 100 72 feet to the southerly line of said lot at a point 33 feet easterly from the place of beginning thence westerly in the southerly line of said lot thirty-three (33), feet, to the place of beginning, being a tract of land fronting 33 feet on Fourth Street formerly Duane Street and extending back of equal width, one hundred and 72-100 feet be the same more or less but subject to all legal highways
That said defendants claim an interest in said land which claims are a cloud on the Plaintiff's title, and which claims plaintiffs deny
The prayer of the petition is that all of the defendants and each of them may be compelled to set forth their interest in said real estate and in default of which their claims may be forever barred that their title to the premises aforesaid may be quieted against the claims of each and all of said defendants, that the cloud thereon may be removed, and for such other and further relief as the court in equity can grant
Said defendants are required to answer on or before the 27th day of November 1920 or a judgment will be taken against each and all of them
WILLIAM H C CRANAGE
FRANK CRANAGE
Plaintiffs
G A RIESEK
Attorney
9 28 10-5 12 19 26 11 2

LEGAL NOTICE IN DIVORCE
17216
Margaret Anne Fortner whose last known address is 17 St Auburn Street Toronto Ontario, Canada," will take notice that on the 27th day of September A D 1920 the undersigned plaintiff filed his petition in the Court of Common Pleas Lorain County Ohio being Case Number 17216 praying a divorce from said Defendant on the ground of extreme cruelty and gross neglect of duty and asking for divorce and equitable relief Said case will be for hearing on and after the 11th day of November A D 1920
ROBERT M FORTNER
Plaintiff
L B FALVEY
A H WEST
Attorneys
9 28 10 5 12 19-26 11 2

LEGAL NOTICE
Case No 17229
Anson Jones whose residence is unknown and the unknown heirs devisees legatees executors administrators and assigns of Anson Jones if deceased all of whose names and places of residence are unknown Nancy Jones whose residence is unknown and the unknown heirs devisees legatees executors administrators and assigns of Nancy Jones if deceased all of whose names and places of residence are unknown Titus Hayes the unknown heirs devisees legatees executors administrators wife and assigns of Titus Hayes, if deceased all of whose names and places of residence are unknown Charles Miles whose residence is unknown and the unknown heirs devisees legatees executors administrators and assigns of Charles Miles if deceased all of whose names and places of residence are unknown Alfred Kelley whose residence is unknown, and the unknown heirs devisees legatees executors administrators and assigns of Alfred Kelley if deceased all of whose names and places of residence are unknown Aurel Miles whose residence is unknown and the unknown heirs devisees legatees executors administrators and assigns of Aurel Miles if deceased all of whose names and places of residence are unknown Mary Kelley whose residence is unknown and the unknown heirs devisees legatees executors administrators and assigns of Mary Kelley if deceased all of whose names and places of residence are unknown Alexus Miller whose residence is unknown and the unknown heirs devisees legatees executors administrators wife and assigns of Alexus Miller if deceased all of whose names and places of residence are unknown Richard Hays sometimes known as Richard Hayes whose residence is unknown and the unknown heirs devisees legatees executors administrators wife and assigns of Richard Hays if deceased all of whose names and places of residence are unknown Leroy Hays sometimes known as Leroy Hayes whose residence is unknown and the unknown heirs devisees legatees executors administrators wife and assigns of Leroy Hays if deceased all of whose names and places of residence are unknown Charlotte Morse whose place of residence is unknown and the unknown heirs devisees legatees executors administrators husband and assigns of Charlotte Morse if deceased all of whose names and places of residence are unknown, Phebe Hays sometimes known as Thebe Hayes whose residence is unknown and the unknown heirs devisees legatees executors administrators husband and assigns of Phebe Hays if deceased all of whose names and places of residence are unknown the unknown heirs devisees legatees executors administrators and assigns of the unknown wife of Richard Hays all of whose places of residence are unknown, the unknown heirs devisees legatees executors administrators and assigns of the unknown wife of Leroy Hays all of whose places of residence are unknown, the unknown heirs devisees legatees executors administrators and assigns of the unknown husband of Phebe Hays all of whose places of residence are unknown the unknown heirs devisees legatees executors administrators and assigns of the unknown husband of Charlotte Morse all of whose places of residence are unknown the unknown heirs devisees, legatees executors administrators and assigns of the unknown wife of Alexus Miller all of whose places of residence are unknown, Elizabeth F Field, whose residence is unknown and the unknown heirs devisees, legatees executors administrators husband and assigns of Elizabeth F Field if deceased all of whose names and places of residence are unknown will take notice that on the 26 day of August 1920 T F J Schroeder filed his petition in the Court of Common Pleas of Lorain County Ohio in Case No 17229 against them alleging that he is the owner in fee simple and is in actual possession of the following described real estate to wit
Situated in the Village of Avon Lake, County of Lorain and State of Ohio and known as being part of Section No 6 Avon Lake Township, formerly a part of Avon Township, bounded and described as follows
Northerly by the center of the Lake Shore road, so called East and South by land now or formerly owned by George T Lowrie and West by lands now or formerly owned by George B Andrews and William Webb
Excepting from the above described premises a strip of land deeded to the Lorain and Cleveland Railway Company by Deed dated September 17 1898 and recorded in Volume 75 Page 365, Lorain County Records of Deeds also excepting a parcel of land deeded to The Avon Beach and Southern Railroad Company by Deed dated July 5 1905, and recorded in Volume 87, Page 197 Lorain County Records of Deeds Containing exclusive of said exceptions, 22 acres of land be the same more or less, but subject to all legal highways.
Plaintiff's petition further alleges that A son Jones and Nancy Jones conveyed to Titus Hayes by an instrument containing but one witness and that Charles Miles and Alfred Kelley gained a possible right by reason of their purchasing said premises together with other premises under a Tax Title in 1824, and that said Alfred Kelley failed to convey his interest in said premises and that there is no estate of record of Titus Hayes and further that there is no record in Lorain County showing a Power of Attorney from Richard Hays, Leroy Hays Charlotte Morse and Phebe Hayes to Joseph F Barber and that the wives of said Richard Hays Leroy Hays, and the husband of Charlotte Morse and Phebe Hays do not join in said conveyance and that said Alexus Miller received title under said Deed by Joseph B Barber by the aforesaid Deed from Joseph B Barber attorney-in-fact for Richard Hays Leroy Hays, Charlotte Morse and Phebe Hays, and that Elizabeth F Field was the wife of Savillion A Field, and that said Elizabeth F Field had a contingency of dower but that the same has been cut off by the reason of the death of Elizabeth F Field and by reason of the aforementioned said defendants might claim an estate or interest adverse to this plaintiff's title and possession, and said petition further alleges that the plaintiff, together with his predecessors in title, has been in open, notical uninterrupted peacable, quiet notorious exclusive and visible possession of the above described premises for a period of about forty one years last past and that he has been in said possession adverse and hostile to the claims of the defendants or any of them for more than twenty one years prior to the filing of his petition and that the defendants or defenants are forever barred from asserting any claims to said land by reason of the said lapse of time as provided by the Statute of Limitations
The prayer of this plaintiff's petition is that said claims of the defendants may be adjudged null and void and the plaintiff's title quieted against the same and for such other relief as is equitable and just
Said defendants are required to file their answer in said action on or before the 30th day of October 1920 or said petition will be confessed as true and judgment and decree entered as prayed for in said petition
F J SCHROEDER
By SIDNEY A DAVIES
His Attorney
8-31 9-9-14 21-28 10 5

Case No 17207
Asahel Morgan and the unknown heirs and devisees of Asahel Morgan deceased —— Morgan first name unknown the unknown wife of Asahel Morgan Jane Doe real name unknown the unknown widow or former wife of Asahel Morgan deceased Rhoda Morgan wife of Asahel Morgan and the unknown heirs and devisees of Rhoda Morgan deceased Herman Ely president of The Lorain Iron Co and the unknown heirs and devisees of Heman Ely deceased The Lorain Iron Co a corporation its successors and assigns Ira P Morgan Ass Morgan Sylvester Morgan John Doe real name unknown Richard Doe real name unknown and the unknown heirs and devisees of Ira B Morgan deceased Ass Morgan deceased Sylvester Morgan deceased John Doe real name unknown deceased and Richard Doe real name unknown deceased G W A Morgan alias G W A Morgan and the unknown heirs and devisees of George W A Morgan alias G W A Morgan deceased —— Morgan first name unknown the unknown wife of George W A Morgan alias G W A Morgan and Jane Doe real name unknown the unknown widow or former wife of George W A Morgan alias G W A Morgan deceased Charles W A Morgan and the unknown heirs and devisees of George W A Morgan deceased —— Morgan first name unknown the unknown wife of Charles W A Morgan Jane Doe real name unknown the unknown former wife or widow of George W A Morgan deceased Matthias Warner and Katherine Warner his wife and the unknown heirs and devisees of Matthias Warner and Katherine Warner deceased George W A Morgan and the unknown heirs and devisees of George W A Morgan deceased Stephen Frank and Clarissa Frank his wife and the unknown heirs and devisees of Stephen Frank and Clarissa Frank deceased Ell L Morgan alias Ell L Morgan and Polly Morgan his wife and the unknown heirs and devisees of Ell L Morgan alias Ell L Morgan and Polly Morgan deceased David Beebe and the unknown heirs and devisees of David Beebe deceased —— Beebe first name unknown the unknown wife of David Beebe Jane Doe real name unknown the unknown widow or former wife of David Beebe deceased Ell L Morgan and Polly Morgan his wife and the unknown heirs and devisees of Ell L Morgan and Polly Morgan deceased Isaac Church and Rebecca Church alias Rebca Church his wife and the unknown heirs and devisees of Isaac Church and Rebecca Church alias Rebca Church deceased Elijah Hammond and Mary Hammond his wife and the unknown heirs and devisees of Elijah Hammond and Mary Hammond deceased John Perry and Betsey Perry his wife and the unknown heirs and devisees of John Perry and Betsey Perry deceased Isaac Church and Rebecca Church his wife and the unknown heirs and devisees of Isaac Church and Rebecca Church deceased Elijah Hammond and Mary Hammond his wife and the unknown heirs and devisees of Elijah Hammond and Mary Hammond deceased John Perry and Betsey Perry his wife and the unknown heirs and devisees of John Perry and Betsey Perry deceased John Doe real name unknown and Jane Doe his wife real name unknown and the unknown heirs and devisees of John Doe and Jane Doe real names unknown deceased Asa Morgan and Lydia Morgan his wife, and the unknown heirs and devisees of Asa Morgan and Lydia Morgan, deceased Samuel H Hucox alias S H Hickox and the unknown heirs and devisees of Samuel H Hucox alias S H Hickox deceased —— Hucox alias Hickox first name unknown the unknown wife of Samuel H Hucox alias S H Hickox Jane Doe real name unknown the unknown widow or former wife of Samuel H Hucox alias S H Hickox deceased Joel Terrell and Esther H Terrell his wife and the unknown heirs and devisees of Joel Terrell and Esther H Terrell deceased Eaton Ashley and Almira alias Myra Ashley his wife and the unknown heirs and devisees of Eaton Ashley and Almira alias Myra Ashley deceased Richard Jacobs and Mary A Jacobs alias Mary Ann Jacobs his wife and the unknown heirs and devisees of Richard Jacobs and Mary A Jacobs alias Mary Ann Jacobs deceased Ann Willett and the unknown heirs and devisees of Ann Willett deceased —— Willett first name unknown the unknown husband or surviving consort of Ann Willett Richard Jacobs alias Rich Jacobs and Mary Ann Jacobs his wife and the unknown heirs and devisees of Richard Jacobs alias Rich Jacobs and Mary Ann Jacobs deceased Edward T Kurby alias Edward T Kirby and Laura F Kurby alias Emily L Kirby his wife and the unknown heirs and devisees of Edward T Kurby alias Edward T Kirby and Laura F Kurby alias Emily L Kirby deceased and the unknown heirs and devisees of Eliza Jennings deceased, defendants all of whose places of residence are unknown and the names of the unknown heirs and devisees of all the defendants herein set out being unknown, and the real names of John Doe and Richard Roe who were parties defendant in a certain partition proceeding had and held before the common pleas court of Lorain County Ohio and referred to in Execution Docket 2, page 221 upon the Records of said Court being unknown and the real names of John Doe and Jane Doe, his wife who were Grantors in a certain deed which this plaintiff asserts on information and belief was dated at some date between June 21, 1843 and January 26 1846 and which deed purported to convey a portion of the premises described in the petition herein to Isaac Church and Rebecca Church, his wife being unknown will take notice that James F Wallace, as plaintiff has filed a petition against them as defendants in the Court of Common Pleas of Lorain County, Ohio alleging that he is the owner in fee simple and is in the actual possession of the following described real estate

Situated in the Township of Ridgeville in the County of Lorain and State of Ohio and known as being part of Original Lots Nos. 16, 17 and 18 in said Ridgeville Township, bounded and described as follows
On the North by lands now or formerly owned by John Kvac and H W Krebs, on the East by land now or formerly owned by Henry and Elizabeth Frank, C V Salisbury, Alice Laura and Emma Blake and H S Whitcomb Southerly by lands now or formerly owned by H S Whitcomb and Matt Moringer, West by lands now or formerly owned by Emma S Peck H F Wilford, M A Toby John Sullivan and Katie Lehman
Excepting from the above the right-of-way of the Lake Erie and Pittsburg Railway Company also excepting the premises deeded to the Cleveland and Elyria Electric Railway Company by deed dated September 1 1895 and recorded in Volume 74 Page 237, Lorain County Records of Deeds
Containing exclusive of said exceptions one hundred fifty-two and eighty nine one hundredths acres (152 89 A) of land, be the same more or less but subject to all legal highways
The petition further alleges that each and all of the defendants herein claim some estate or interest in and to the premises described herein and said petition alleges that all of the defendants herein and each of them have no intesest or estate in said premises whatsoever and that any claim they may make in or to said property described in said petition is barred by lapse of time and the Statute of Limitations and that the alleged claims they make constitute a cloud upon the title of the plaintiff in and to the said premises
The petition further alleges that none of said defendants nor any one of them nor any one claiming thru or under them have ever attempted to convey, or sought to enforce their claim or interest in said premises since July 22 1884 and that as against any and all of said defendants this plaintiff and his predecessors in title have held and been in the actual open notorious continuous and adverse possession of said premises for more than twenty one years last past
The prayer of said petition is that each and all of said defendants may be compelled to answer and show what if any interest they have or claim to have in the premises described or be forever barred from asserting the same That said claim or interest be adjudged null and void that the plaintiff's title be quieted as against each and all of the defendants in and to said premises that the warranty deed from Eliza Jennings widow dated July 22 1884 and recorded in Volume 56 of Deeds page 26 of Lorain County Ohio Records and the Warranty Deed from Ann Willett dated February 20 1884 and recorded in Volume of Deeds page 610 of Lorain County Ohio Records be decreed reformed and corrected in the manner as in said petition set forth and for such other and further relief as to the premises he may be entitled
Said petition is No 17207 and each and all of said defendants are to answer the same on or before the 1 day of November 1920 or judgment will be rendered in accordance with the prayer of said petition
JAMES F WALLACE
By F L HAINEN
Attorney
9 7 14 21 28 10 5 12

LaGRANGE

LAGRANGE Oct 5—Rev Dickerson of Marion county occupied the pulpit in the Baptist church Sunday morning and evening

Dr Snyder visited his son Prof Mark Snyder and family in Springfield last week

Mrs H H Forbes has been visiting Mr and Mrs James Obitts the past few days

Mr Young is a guest of his daughter Mrs Lee Monosmith

Mr and Mrs Harold Taylor of Elyria are rejoicing over the arrival of a little son Harold Adams Mrs Taylor was formerly Miss Doris Wilcox

Mr and Mrs C W Woodruff of Akron spent Sunday with Mr and Mrs J M Starr and the latter accompanied them home for a week's visit

Mrs Otto Feagler spent last week with Mrs Marguerite Zavitts and daughters in Hamilton County

The third and fourth degrees will be exemplified in the meeting of Old Glory Grange Thursday evening Oct 7 A banquet will be served and a large attendance is expected

B F Rawson returned to his home in Vermontville Mich after a two months visit with LaGrange relatives His son Charles and sister Mrs Addie Richmond accompanied him home for a visit

Little Max Yeamons has returned to his home in Lorain after a visit with his grandparents Mr and Mrs F J Yeamons

Mr and Mrs Winifred Skeeles entertained Mr and Mrs A J Baver of West Park Sunday

Howard Holcomb has been ill the past few days

Mrs Charles Adams and daughters Ruth and Algena and Mrs C I Cott were in Cleveland, shopping Saturday

Rev G M Knapp has entered upon his duties as pastor of the LaGrange Methodist church this [illegible] being his [illegible] members of the [illegible] extending a hearty [illegible] and his family.

Mrs. Stella Heinde[illegible] land, is spending [illegible] while her mother, Mrs. [illegible] caring for her son, [illegible] morial hospital

A pleasant afternoon was spent Thursday at the home of Miss Martin when she entertained [illegible] Wisteria club. Twelve members were present including Mrs. [illegible] Bounds of Grafton In a contest, Mrs. Ned Gott won the [illegible] A dainty two course luncheon was served and the ladies adjourned to meet with Mrs. Erwin Ackley the following week.

Mrs. Kenneth Gott and daughter, Ruth visited Mrs. Ira Mill[illegible] Lorain